THE WEATHER
Fair tonight and Thursday; cooler tonight; fresh north to northeast winds.

THE LOWELL SUN

6 O'CLOCK

ESTABLISHED 1878 | LOWELL MASS. WEDNESDAY AUGUST 31 1921 | PRICE TWO CENTS

HELD UP AT POINT OF PISTOL

14 Killed in Belfast Fighting

MEEHAN WANTS A BETTER POSTOFFICE

Postmaster Says Present Postal Building Antiquated and That New Edifice Should Be Constructed

Postmaster John F. Meehan has recommended to the treasury department that an extensive improvement be made in the local post office in the shape of an enlarged rear platform or shed to meet the contingency formed by the congested conditions which now exist. The present post office building is so small and the lay-out of the facilities at the office so antiquated that the postmaster is of the opinion that it would be wise and beneficial if an entire new building were constructed. He feels, however, that the postal authorities would not consider such a step at the present time and so he is doing the next best thing in recommending such improvements as seem to him to be imperative.

The postmaster's statement to the treasury department states that the poor arrangement and present mailing capacity of the office makes for unusual expenditure. All parcel post matter must be handled on three floors served by elevators. All mail for dispatch must be conveyed to the third floor outgoing division, for pouching and sacking, and then returned by elevator to the street floor. Likewise there is only one rear door with small stone steps or platform. All this operates against the expeditious handling of mail.

"In order to expedite incoming and outgoing mail," says the postmaster in his report, "I have twice recommended to the treasury department the construction of an enlarged rear platform or shed to meet the contingency, where several vehicles may be served effectively at the same time. I anticipate this improvement in the near future."

TO CONTINUE EXCURSIONS

Contrary to the custom of other years the local division of the Eastern Mass. street railway company will continue the Sunday excursions to Revere beach throughout the month of September.

TO-MORROW Is September Morn
It's the Busy Day at this Bank.
MIDDLESEX SAFE DEPOSIT and TRUST CO.
Merrimack Corner Palmer St.
In one respect the day is like all days, in that we are never so busy but that we can give most careful attention to the interests of all who cross our threshold.
It is the day that Interest begins on Savings Accounts, the next Interest Payment date is October 15th.
Our last Savings Dividend was at the Rate of 5%
September 1st is a good day to date a Safety Deposit Box. Rental at $5.00.
It costs nothing to look us over.

Jas. E. O'Donnell
Counsellor at Law
ROOM 220, 45 MERRIMACK ST.

NOTICE

Dr. Schuyler R. Waller's office, 258 Merrimack street, will be closed until the middle of September.

STORM RAGES OVER TRANSFER

Merrimack Street Merchants Are Disturbed Over Loss of Favorite Policeman

Petition to Mayor Asking for Restoration of Officer Fanning to Old Route

The transfer of Patrolman John J. Fanning from the early night shift in lower Merrimack street to another route has aroused a storm of protest among Merrimack street merchants. A petition addressed to Mayor Perry D. Thompson, head of the police department, calling upon him to restore Patrolman Fanning to the business district, is now in circulation and has been signed by practically every Merrimack street merchant from Central to Dutton street.

The petition is headed by Gardner

Continued to Page 3

"EXTRA CHARGES" SUBJECT OF CONFERENCE

Representatives of the Engineering Service & Construction Co. of Boston, the firm which is reconstructing Central bridge, and various city officials, held a lengthy conference in the aldermanic chamber in city hall this morning relative to extra charges made by the company during the past few months. When the conference had ended no definite agreement had been reached and it was agreed to have another meeting Saturday morning at 10 o'clock when it is hoped that the matter will be definitely ironed out.

At yesterday's meeting of the city council a committee consisting of Commissioner Dennis A. Murphy, City Solicitor William D. Regan and City Engineer Stephen Kearney, was appointed to confer with representatives of the Boston firm on the disputed bills and these officials were all present at this morning's conference.

THE CENTRAL SAVINGS BANK
INTEREST BEGINS
NEXT SATURDAY

Interest Begins Sept. 3
MECHANICS SAVINGS BANK IN LOWELL
INC. 1861
204 MERRIMACK ST.

COUNCIL MUST FIND THE CASH

Up to City Fathers to Finance Special Election on Gas Petition

Election Commissioners Without Authority Except to Obey Orders as Given

It will cost approximately $4000 to conduct a special election here on October 11 for the purpose of ascertaining whether or not Lowell voters want the city to take over the plant of the Lowell Gas Light company, according to officials of the election department.

There has been more or less specu-

Continued to Page 3

MYSTERY EXPLOSION OF LIME CHLORIDE

Henry W. McDonald, who lives at 366 Walker street may lose the sight of an eye as the result of a mysterious accident which occurred Saturday at the Powell Street Cash Market, where Mr. McDonald is employed. As Mr. McDonald was opening a can of chloride of lime for the purpose of showing the contents to a customer, the can exploded and covered his face and head with the burning substance. At the present time it is feared that he may not recover the sight of one of his eyes.

No reason is known for the explosion. Chloride of lime is not ordinarily an explosive compound.

MORRIS PLAN CO.
THRIFT, SAFETY and INSURANCE COMBINED
The Morris Plan Company of Lowell offers to the public a new insured 5 per cent. Investment Certificate.
This represents the greatest advancement in thrift and insurance combined ever presented to the public.
Within reach of all men and women between the ages of 15 and 55.
HOW IT IS DONE
You save $8.00 a month—no other charge.
Your life is immediately insured for $500.
Your money is always available when needed.
This Table Tells the Story
(Based on Ages 15 to 40)

End of	You Pay	In event of death your estate receives
1st year	$ 96.00	$ 590.21
2nd year	192.00	684.99
3rd year	288.00	784.56
4th year	384.00	889.17
5th year	480.00	1000.00

Ask for information at Morris Plan Office or send for leaflet giving all details
18 SHATTUCK ST.
UPSTAIRS

State Troops and Armed Miners Clash. Military to Assume Control in Belfast.

The Sun's Stories of Crimes Kept Secret by Police Save Milkman From Loss of Large Sum

Police Silent on Furtado Hold-up; Information is Withheld by Inspectors; Force Members in a Secret Session

The Lowell police authorities maintained silence regarding the Furtado hold-up this morning. At the office of the police inspectors, whose duties include the investigation of hold-ups and robberies, no word was given out for publication.

Prior to the opening of the police court session, members of the force were closeted in the inspectors' room, but when query was made concerning this proceeding, the sole answer was that nothing had developed. No reference of any kind was made to a hold-up or any other crime or misdemeanor having been committed in Lowell within the past twenty-four hours.

Joseph Furtado of 33 Powell street, employed by N. J. Lavoie, the Wilder street milk dealer, was held up at the point of a revolver in the Highlands district early this morning and was robbed.

Before being relieved of his cash, Furtado was told to either "cash in" or give up his life.

He followed orders as far as his money was concerned and when he handed over the contents of his pockets, 18 cents, the man with the gun picked a dime and a nickel from the young man's hand and then ordered him to drive on as fast as he could.

The highwayman and a companion who was holding the horse's head while the robbing was going on later disappeared through a side street.

A few minutes later Furtado related his experience to a police officer and the latter, so Furtado states, told him he would be on the lookout for the robbers "tomorrow night."

Left Milk Shed

Furtado left the milk shed in Wilder street at midnight and went through the Highlands delivering milk. When he came out of a house in A street near the corner of Puffer street at about 1.45 o'clock, he saw a man holding his horse by the head, while another was stationed near the wagon. "When I reached the wagon," said Furtado to a Sun man this morning, "the man at the horse remained at his post, while the other advanced towards me

Continued to Page Twelve

MARTIAL LAW TO BE PROCLAIMED

Death List Grows as Street Fighting Continues in Ulster Capital

Hospitals Filled With Wounded—Men Carrying New Rifles Launch Attack

BELFAST, Aug. 31—(By the Associated Press)—The military, it was announced at mid-day, will assume con-

Continued to Page 3

LOWELL INSTITUTION FOR SAVINGS 1829-1921
INTEREST BEGINS SEPTEMBER 3
18 SHATTUCK ST.

JUDGE LENIENT ON OFFENDERS

"Moonshine" Dealer Gets Off With Minimum Fine in the District Court

Court Tells Another Offender Liquor Officers Don't Wish "to be Hard on Him"

The cases of four defendants charged with violation of the state prohibition laws came before the district court this morning, one of them being the result of a raid carried out last evening by the new liquor squad. The defendant in the latter case, Theodore Christides, was fined $100 for illegal sale. Officer Clark testified that Christides sold a half-pint of moonshine to a police representative for seventy-five cents. The alleged offence was committed, it was testified, at the defendant's home on Lakeview avenue. Christides conceded that he had made the sale, but declared that he was acting as agent for another party. Judge Enright found him guilty, and allowed him to escape with the minimum fine in view of the fact that it

Continued to Page 3

Y. M. C. I. Carnival
TONIGHT—BEAUTY NIGHT
New England's Premier Ball-Room Dancers—The Car Children, 6 and 8 years old—Alpine Bros, Tumblers—Dancing—Midway
CAMPBELL'S ORCHESTRA ——— ADMISSION 10¢
KASINO ——— ADMISSION 10¢

AIRPLANES DROP ULTIMATUM

Distribute Copies of Pres. Harding's Proclamation Throughout Mining District

Citizens and Legionaries Form Companies to Aid Officers if Needed

LOGAN, W. Va., Aug. 31—Airplanes today distributed copies of President Harding's proclamation throughout this district. Thousands were printed here last night. Friend and foe alike received the pamphlets containing the president's command that all persons engaged in "insurrectionary proceedings" disperse and return to their homes or at or before noon Thursday.

Continued to Page Four.

MAY HAVE A FRACTURE OF THE SKULL

Nicholas Kouras, of 28 Coolidge street, is in a serious condition at the Lowell Corporation hospital as a result of an automobile accident, which occurred this morning in Merrimack street. Kouras was struck by the machine while he was crossing the street near the corner of Suffolk street. The operator of the auto, Walter R. Courtney, of 23 School street, removed the man to the hospital, where it is feared he is suffering from a fracture of the skull.

N. Y. AND BOSTON CLEARINGS

NEW YORK, Aug. 31.—Exchanges, $499,200,000; balances, $47,900,000.
BOSTON, Aug. 31.—Boston bank clearings today: $35,690,593.

State Forces and Armed Band Clash Near Blair, Logan County

CHARLESTON, W. Va., Aug. 31.—State forces and an armed band came together in the mountains near Blair, Logan county, this morning, according to despatches received at the office of Governor Morgan. Beyond the statement that there had been firing from both sides, the governor's office announced, there were no details.

Dirigible D-6 and Hangar Destroyed

NEW YORK, Aug. 31.—Dirigible balloon D-6, and its hangar were destroyed by fire at the Rockaway point naval air station today. An explosion of gasoline tanks within the hangar caused the fire. There were no casualties.

CHILDREN'S DAY
Merrimack Park THURSDAY SEPT. 1
FREE TICKETS FOR PARK ATTRACTIONS given at Prince Walters' Bungalow Shop with each Merrimack Park car ticket. Pupils of Prof. Labonte will give exhibitions of Russian dancing. Races for boys and girls. Valuable prizes.
FREE DANCING LESSONS
Extra Cars From Merrimack Square 1.30 and 2 P. M.

LEARN TO DANCE
BAY STATE DANCING SCHOOL, 265 DUTTON STREET
Private lessons every day from 2 p. m. to 5 p. m., and from 7 p. m. to 8 p. m., $1.00. Class lessons every evening from 8 o'clock to 10.30, with competent lady and gentlemen instructors.
LADIES, 40c ——— GOOD MUSIC ——— GENTLEMEN, 40c

ORDERS ARMED MEN TO DISPERSE

President Harding Issues Proclamation to West Virginia Mobs

Martial Law and Federal Troops Thursday Unless Men go to Their Homes

WASHINGTON, Aug. 31.—President Harding, in a proclamation late yesterday, commanded all persons engaged in "unlawful and insurrectionary proceedings" in the West Virginia coal fields to disperse and retire peacefully to their homes before noon of Thursday.

Unless there is prompt compliance, the administration let it be known that martial law will be declared and Governor Morgan's appeal for Federal troops granted.

Brigadier General H. H. Bandholtz, who made a preliminary investigation last week, was ordered back to West Virginia to watch the situation and report how the proclamation was received.

The proclamation was issued by the president after a day of conferences with Secretary Weeks, Gen. Bandholtz and Maj. Gen. Harbord, assistant chief of staff. A West Virginia delegation headed by Senator Sutherland, also saw the president and Secretary Weeks, and strongly urged the immediate dispatch of troops.

The intimation was given by administration officials that if troops were sent there would be an adequate force and that "there would be no child's play."

While some disquieting reports reached here during the day from West Virginia officials, there was apparent a feeling among government officials that the people, commanded by the president to return to their homes, would do so, and that Thursday noon would see a restoration of order, which would make the presence of troops unnecessary. At the same time, however, there was a firm determination on the part of the administration to meet any serious situation that might arise.

"We will cross the bridge when we get to it Thursday noon," was the way an official expressed it, "but we hope and believe that troops will not be needed."

Text of Proclamation

The president's proclamation follows:

"Whereas, the governor of the state of West Virginia has represented that domestic violence exists in said state which the authorities of said state are unable to suppress; and

"Whereas, it is provided in the constitution of the United States that the United States shall protect each state in this Union, on application of the legislature or of the executive when the legislature cannot be convened, against domestic violence, and

"Whereas, by the law of the United States in pursuance of the above it is provided that in all cases on insurrection in any state or of obstruction to the laws thereof it shall be lawful for the president of the United States on application of the legislature or of the executive when the legislature cannot be convened, against domestic violence, and

"Whereas, by the law of the United States in pursuance of the above it is provided that in all cases on insurrection in any state or of obstruction to the laws thereof it shall be lawful for the president of the United States, on application of the legislature of such state or of the executive when the legislature cannot be convened, to call forth the militia of any other state or states or to employ such part of the land and naval forces of the United States as shall be judged necessary for the purpose of suppressing such insurrection and causing the laws to be duly executed; and,

"Whereas, the legislature of the state of West Virginia is not now in session and cannot be convened in time to meet the present emergency, and the executive of said state, under Section 4 of Article 4 of the constitution of the United States and the laws passed in pursuance thereof, has made due application to me in the premises for such part of the military forces of the United States as may be necessary and adequate to protect the state of West Virginia and the citizens thereof against domestic violence and to enforce the due execution of the laws; and,

"Whereas, it is required that whenever it may be necessary, in the judgment of the president to use the military forces of the United States for the purpose aforesaid, he shall forthwith by proclamation, command such insurgents to disperse and retire peaceably to their respective homes within a limited time;

"Now, therefore, I, Warren G. Harding, president of the United States, do hereby command all persons engaged in said unlawful and insurrectionary proceedings to disperse and retire peacably to their respective abodes on or before 12 o'clock, noon, of the first day of September, 1921, and hereafter abandon said combinations and submit themselves to the laws and constituted authorities of said state;

"And I invoke the aid and co-operation of all good citizens thereof to uphold the laws and preserve the public peace."

Adventures of the Twins

FALL CLEANING

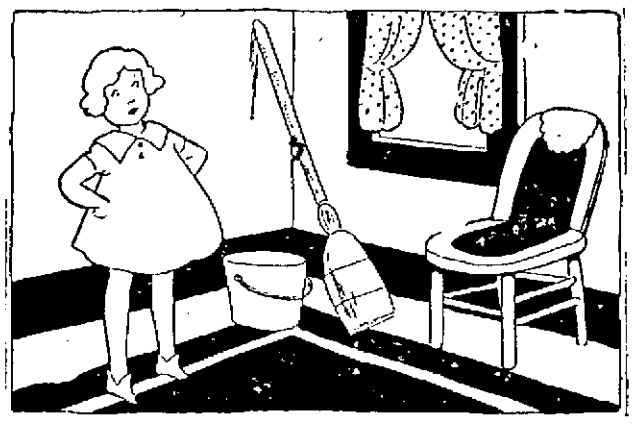

EVERYTHING WAS DONE AT LAST

After Sprinkle-Blow had gone, Nancy hunted up the brass polish and stove polish and silver polish and floor polish and window polish and set to work a-shining up the fairyman's house. Nick beat rugs and moved furniture and did chores of all sorts, and soon the place shone like Aladdin's lamp. Wouldn't Sprinkle-Blow be surprised, though, when he returned from his vacation to find everything so spick and span, without any trouble to himself at all!

Everything was done at last and Nancy, arms akimbo, surveyed their work with pride. "Now, what'll we do, Nick?" she asked, smoothing down her apron. "What else can we clean?"

Just then her eye fell on the key to the house of the Nuisance Fairies, hanging on the nail in the wall where Sprinkle-Blow had left it, and an idea popped into her head. She had forgotten what the fairyman had said about not touching it. "Oh, Nickie, let's clean house for the Nuisance Fairies, too, poor things," she cried. "I don't suppose that anybody does anything at all for them and I'm sure they'd like to be scrubbed up!"

Nick thought it a good idea. "But," said he, "how can we get in without opening the door, and if we open the door they'll all get out at once, and if they all get out at once, the earth will have forty kinds of weather. Then what would Mr. Sprinkle-Blow say?"

Nancy was thoughtful. "I'll tell you," she answered slowly. "We'll ask our Magic Shoes to make us little enough to crawl through the key-hole. That's easy enough!"

"But then we can't take the polishes along," declared Nick. "No, that won't do."

"Then," said Nancy firmly, "we'll just have to use the key and be quick about it."

(To be Continued)

(Copyright, The Lowell Sun)

AGE OF SHAM AND COUNTERFEIT

Prominent Attorney Speaks on "Spirit of Lawlessness" Before Bar Association

Revolt Against Political State, Music, Art, Poetry and Commerce

CINCINNATI, Aug. 31.—Revolt against tradition and authority has sprung up not only against the political state, but in music, art, poetry and commerce, until the age has become "pre-eminently one of sham and counterfeit," James M. Beck, solicitor-general of the United States, declared before the American Bar Association today. He spoke on "the spirit of lawlessness" before the opening general session of the annual convention.

"The statistics of our criminal courts in recent years show an unprecedented growth in crime," Mr. Beck said. "But this revolt against authority is not confined to the political state. In music, its fundamental canons have been thrown aside and discord has replaced harmony. Its culmination—Jazz—is a musical crime.

"In the plastic arts, the criteria of beauty have been swept aside by the futurists, cubists, vorticists and other aesthetic bolsheviki. In poetry beauty of rythm and nobility of thought have been replaced by exaltation of the grotesque and brutal.

"In commerce the revolt is one against purity of standards and the integrity of business morals. Who can question that this is pre-eminently the age of sham and counterfeit?"

A spirit of lawlessness has always existed, Mr. Beck said, but cited the prevalence of burglaries, holdups, thefts, murder and graft to show recent growth of it. Today people regard the lessons of the past as "presumptively false," he declared, and the burden is now upon "him who seeks to invoke them.

"The morale of our industrial civilization has been shattered," he said. "Worth for work's sake as the most glorious privilege of human faculties has gone. The aversion to work is the great evil of the world today. The less a man does, the less he wants to do. The whole history of the mechanical era is a persistent struggle for more pay and shorter hours and today it has culminated in world wide ruin. In my judgment the economic catastrophe of 1921 is far greater than the politico-military catastrophe of 1914."

Accompanying the indisposition to work the solicitor-general continued has been "a mad desire for pleasure such as has not been seen within the memory of living man."

ON WAGE BOARD

Miss Elizabeth Brandeis, daughter of Supreme Court Justice Brandeis, was recently appointed secretary of the minimum wage board of the District of Columbia. Her salary is $2500 a year. She was assistant secretary for a year.

CHECKING UP COST OF BRIDGE REPAIRS

The cost of replanking the Plain street bridge, a job now under way, is being carefully checked up by the engineer's department so that a bill for a proportionate share of the work may be sent to the New York, New Haven & Hartford railroad when the job is completed. The railroad contends that the city should bear the full cost of the work but City Solicitor Regan says that the railroad should pay for the underplanking.

Weak Kidneys and Bladder Made Strong

Thousands die every year from weak Kidneys and Bladder who ought to be enjoying the blessings of life. If you're subject to weak spells, dizziness, headache, lame back, lack of appetite, puffy eyes, specks, disturbed sleep, cloudy urine, rheumatism, annoying bladder troubles, clammy feet or any other tendency to Bright's Disease, Diabetes or Gravel, recognize them as danger signals, warning you. Don't neglect them but get Dr. Carey's Marsh-Root Prescription No. 717 (Liquid or Tablets) at Fred Howard's, 197 Central street or A. W. Dows' drug store, who with every other good druggist has been authorized to return purchase price on two bottles to all who state they are not benefited.—Adv.

Dainty Women

Who know the annoyance of excessive perspiration will welcome SANS. It is the only preparation that

—controls perspiration safely

—eliminates all bodily odors

—will not stain skin or clothing.

SANS is absolutely harmless. It will not change the color of any fabric that plain water will not injure.

Sold by leading drug and department stores—or four-ounce bottle mailed direct post-paid for 60 cents.

AETNA CHEMICAL CO.
Worcester, Mass.

Sans

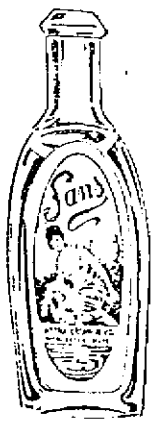

Items Below Can Be Bought on Thursday Morning Only at These Prices.

The Bon Marché
DRY GOODS CO.

We strive to make this store a place where your ideas of merchandise and service are realized.

STORE CLOSES AT 12 M. THURSDAY—CLERKS' HALF HOLIDAY

Thursday Morning Specials

On Sale Tomorrow Morning Only

WOMEN'S UNION SUITS
Fine ribbed cotton, low neck, no sleeves. Regular price $1.25. Thursday A. M. only..... 69¢
2 for $1.25
Street Floor

Men's Balbriggan Shirts and Drawers
Broken lines and sizes. Regular price 50c. Thursday A. M. only ..... 35¢ Garment
Street Floor

CHILDREN'S 3-4 SILK LISLE SOX
In plain colors and few fancies. Regular price 50c. Thursday A. M. only..... 35¢ Pair
3 Pairs for $1.00
Street Floor

BOUDOIR CAPS
Silk and lace trimmed. Regular price $1.00. Thursday A. M. only ..... 50¢
Street Floor

CORSET SHOP SPECIAL
Second Floor
BRASSIERES, lace and hamburg trimmed. Small sizes only. Regular prices 79c and $1.00. Thursday A. M. only ..... 29¢

VALENCIENNES LACE INSERTION
Regular prices 5c and 10c yard. Thursday A. M. only 1¢ Yard
Street Floor

REMNANTS OF CURTAININGS
Scrim, marquisette, laces, etc., ends of our regular stock, 1 yard to 5 yards. Thursday A. M. only, ½ Regular Prices
Third Floor

MARQUISETTE CURTAINS
Plain with hemstitched band with center valance, Dutch style, heading sewed ready to hang. Regular price $2.00. Thursday A. M. only....$1.50 Pair
Third Floor

RUFFLE CURTAINS
Ruffle curtains, made with neat 2-inch ruffle on side, 7-inch flounce ruffle at bottom, ruffle tie-backs to match. Regular price $3.25. Thursday A. M. only ..... $2.00 Pair
Third Floor

NEW PLAIDS AND STRIPES
One yard wide, very pretty colorings, in black and white, brown and tan, navy and tan, honeydew on black and white, copen on navy, burgundy on black, very stylish. Regular price $1.25 Thursday A. M. only....79¢ Yard
Street Floor

SATIN CHARMEUSE
40 inches wide, all silk, extra heavy quality high lustre satin charmeuse, very stylish for gowns. Colors navy, brown, amethyst and rich jet black. Regular price $3.25. Thursday A. M. only ..... $2.49 Yard
Street Floor

ANDERSON SCOTCH GINGHAM SHIRTINGS
32 inches wide, fine madras and Anderson Scotch ginghams, all stripes but suitable for waists, dresses, men's shirts, etc., to close balance of line only. Regular price 98c. Thursday A. M. only ..... 39¢ Yard

EXTRA SIZE SILK FLOUNCE PETTICOATS
Fifty of the best quality with full 56 inch hip, big full flounce of the best changeable taffeta, made to sell at $2.98. Thursday A. M. only $1.98
Second Floor

Art Needlework Shop Special Street Floor
KIMONO STYLE DRESSES
Stamped, ready made, linen color, two different designs. Regular price $1.09. Thursday A. M. only ..... 69¢

FINE VOILE WAISTS
Just five dozen regular $1.98 fine voile waists, in the latest styles, trimmed with fine lace, all sizes. Thursday A. M. only.... $1.00
Second Floor

MIDDIES
We have taken two dozen regular $1.00 Middies from our regular stock, sizes 6 to 14 years, all perfect. Thursday A. M. only, 69¢
Second Floor

Ready-to-Wear Shop Specials

CHILDREN'S DRESSES
Sizes 2 to 6 years. We have about 100 that we have selected from our regular stock for quick sale. All good styles, best of quality, all good seasonable dresses, but want to make room for new styles; regular prices $2.49, $2.98 and $3.98. Thursday A. M. Only $1.49
Second Floor

TOM BOY SUITS
Sixty Tom Boy romper suits, sizes 2 to 5 years, in pink, blue and green, trimmed with white featherstitched braid; regular prices $1.49, $1.69 and $1.98. Thursday A. M. Only $1.00

POLLY PRIM APRONS
Made of fine percales, trimmed with rick-rack braid. Worth 75c. Thursday A. M. only ..... 39¢
Second Floor

CHILDREN'S BLOOMER DRESSES
Just fifteen little bloomer dresses, sizes 2 to 5 years. Regular price $1.19. Thursday A. M. only..... 69¢
Second Floor

SILK DRESSES
We have about 35 that sold from $18.00 to $25.00, all sizes to 42. Thursday A. M. Only $10.00
Second Floor

BARONETTE SATIN SKIRTS
We have only ten, so come early and get one. Mostly black, sizes 26 to 30 waist; regular price $9.98. Thursday A. M. Only $5.00
Second Floor

ENVELOPE CHEMISE
Cotton crepe, trimmed with linen lace, also fine nainsook, trimmed with lace and embroidery. Regular prices 98 and $1.29. Thursday A. M. only ..... 79¢
Second Floor

DOWN STAIRS SPECIALS
BASEMENT SECTION

Cut Glass Iced Tea Sets—Covered jug and six glasses. Regular price $4.00. Thursday A. M. only $2.49
Cut Glass Salt Shakers—Slightly shop worn. Regular price 98c pair. Thursday A. M. only ..... 9¢ Each
Gray Enamel Dish Pans—First quality, 12 qt. size. Regular $1.00 value. Thursday A. M. only ..... 69¢ Each
Wall Dryers—Hardwood, 10-arm, adjustable. Regular price $1.50. Thursday A. M. only ..... 98¢
Dry Mops—Fine quality twine with handle. Regular price 75c. Thursday A. M. only ..... 49¢ Each
Glass Towel Bars—Nickeled posts. Regular price $1.49. Thursday A. M. only ..... 89¢
White Crockery Cups and Saucers—Gold band decoration. Regular price 40c. Thursday A. M. only ..... 20¢ Each

AUTO AND CAR IN CRASH —WOMAN KILLED

ASHLAND, Aug. 31—Mrs. Saidee C. Batchelder, 47 years old, of Concord street, wife of Samuel R. Batchelder and well known club woman of Ashland, was fatally injured yesterday afternoon when her husband's automobile was in collision head-on with an electric car bound for Holliston on the Milford & Uxbridge line. The accident happened on the Holliston road, near the foot of Whitney's Hill.

Mrs. Batchelder died an hour and a half after the accident at the Framingham hospital. She did not regain consciousness.

Mrs. Batchelder and her husband, who is a train dispatcher for the Boston & Albany railroad at the South station, Boston, planned a day's motor trip and left their house at 1 p. m. They were headed toward Framingham and were near the foot of Whitney's hill when Mr. Batchelder's cap flew off. Mrs. Batchelder turned to catch it, and the cap lodged in the framework of the car. Mr. Batchelder in turning quickly to see where his cap had gone lost control of the machine, which crashed into the electric car.

Motorman Roy Wheeler brought the electric car to a quick stop, but the automobile was a mass of wreckage, scarcely to be distinguished as a car. A Framingham laundry truck hurried with Mrs. Batchelder, who was unconscious, to the Framingham hospital. Mr. Batchelder sustained only minor bruises and cuts.

The only passenger on the electric car injured was Miss Edith Emerson, a nurse at the Deaconess hospital, who was on her way to Holliston for her vacation. She was cut by flying glass.

1200 Babies in Parade

ASBURY PARK, N. J., Aug. 31.—More than 1200 babies from various parts of the United States and some from Australia, China and Russia were expected to take part today in this summer resort's annual baby parade. Grand stands had been built for 50,000 spectators.

OPENING OF THE
P. O. BERGERON
Virtuose School of Violin
SEPTEMBER 6th
AT 825 MERRIMACK ST., LOWELL, MASS.
Branch Office at 226 Merrimack St.
PHILIPPE O. BERGERON, Director and Teacher
WALDO E. MURPHY and RODOLPHE NAULT, Assistant Teachers
All Lessons Private
Free Class for Advanced Pupils under Mr. Bergeron personally. Ask for particulars.
ANNUAL RECITALS—DIPLOMAS AWARDED
Pupils Can Register Any Time Tel. 1255-J

England at Peace With All But Turks

LONDON, Aug. 31.—At midnight tonight, England will be officially at peace with all her enemies during the World war, with the exception of Turkey. This date, formally terminating the technical state of war which has prevailed since the cessation of actual hostilities, was fixed by an order in council on Aug. 10.

Rebellious Tribesmen Extend Operations

PARIS, Aug. 31.—Rebellious tribesmen in Morocco are extending their operations throughout that country, says a Madrid despatch to the Journal. It is declared the rebels have made fruitless attacks upon villages near Couta, Tetuan and Velez de Gomera, and have resumed their bombardment of Spanish positions near Melilla.

PLACED ON FILE

The cases of John I. Maguire and Henry Muller were placed on file this morning. They were charged with taking an automobile, but it developed that the affair was merely a prank, and the owner of the car declared himself satisfied with a cash settlement for slight damage done to his machine.

With an Area of 975,920 square miles, western Australia has a population of only 323,920.

The American Legion consisted of nearly ten thousand posts at the beginning of this year.

TENDER FEET HELPED BY SOOTHING MASSAGE

Aches, excessive perspiration and smarting can be ended

One of the new developments in the proper care of the feet—a part of Blue-jay Foot Treatment—is a cooling, penetrating balm, called Blue-jay Foot Relief.

Massage the feet with it thoroughly, after bathing them with Blue-jay Soap. This brings quick relief.

Another part of the treatment is Blue-jay Foot Powder, a pleasing deodorant. The three articles—obtainable at all druggists—keep your feet in perfect condition and end nervous annoyance and constant irritation.

Write for free booklet — "The Proper Care of the Feet"—to Bauer & Black, Chicago.

Blue-jay
Foot Treatment
Keeps feet feeling fine

Careless Lowell Letter Writers Keep Postal Official Working Hard

DIRECTORY CLERK WILLIAM H. HOWARD AND A PILE OF MIS-DIRECTED LETTERS

Local post office authorities say that Lowell people are careless in writing addresses on their mail.

Time was when the job of Directory Clerk William H. Howard was a comparatively easy one; but that was in the days before wrongly addressed letters and packages began to flow into the postoffice by the hundreds.

Mr. Howard has the task of attempting to set each wrong address right, and it is quite a job. He is busy every day from orning to night with his various directories and address lists trying to fathom what Lowell people mean by the addresses they place on the envelopes.

Not until he has tried every expedient does he finally give up any letter as hopeless and send it to the dead letter office.

One of the most peculiar mistakes in addresses is one which occurs many times. Many letters marked Lowell come to this city, when they are really intended for Lowell, Michigan.

Mr. Howard says that a few simple rules would help to make his job lighter and enable the postal force to give much better service to the people of Lowell. When you are addressing an envelope, write the name in full, street and number, city and, state.—and don't forget to put a return address in the upper left hand corner.

Sir Arthur J. Herbert Dead

LLANOVER, England, Aug. 31.—Sir Arthur J. Herbert, former minister from Great Britain to Mexico, died here today. He was at one time secretary of the British embassy at Washington. His wife was formerly Miss Helen Gammell of Providence, R. I.

Amalgamated to Assist Striking Carmen

DETROIT, Aug. 31.—Employes of the United Traction Co., who have been out of service in Troy and Albany, N. Y., since January as the result of a wage dispute, were pledged the support of the Amalgamated Association of Street and Electric Railway Employes of America by the executive committee of the association here today.

Cutler Back From Demarcation Bay

NOME, Alaska, Aug. 31.—The United States revenue cutter Bear has returned to Nome after a voyage which took her to Demarcation Bay where magnetic observations were made for the United States coast survey. It was the first time since 1888 that a government ship had reached Demarcation Point, the northern end of the Alaska-Canadian border. The season was an open one, the voyagers reported on their return here, and signs of unusual prosperity among the Eskimos was noted.

Use Alien Funds to Settle Claims

WASHINGTON, Aug. 31.—Recommendation that funds now in possession of the alien property custodian be used in settlement of American claims against Germany was made to President Harding today by Custodian Miller.

Anti-Bolshevik Leader Captured

RIGA, Aug. 31.—(By the Associated Press)—Confirmation of the reported capture of General Baron Ungern-Sternberg, the anti-Bolshevik leader, who has been operating against the Far Eastern republic of Siberia, was contained in a despatch from Moscow today by the Rosta News Agency, official soviet organ. The despatch said that General Ungern-Sternberg had been captured in the Mongolian Steppes and that he was being brought to Russia for trial.

Hear From Sheriffs Captured by Miners

MADISON, W. Va., Aug. 31.—Magistrate Mitchell and the three deputy sheriffs who were captured by an armed band after a brush with state police on the east slope of Spruce Fork ridge Sunday morning are "all right" said Sheriff Hill here today. He went to Jeffrey, Madison county, yesterday to effect the release of the men and returned here late last night without them. He said he had not seen them but was convinced that they were in no immediate danger.

Machine Gun Disperses Marching Miners

UNIONTOWN, Pa., Aug. 31.—Striking miners of the W. J. Rainey Coal & Coke Co., marching into Allison, Pa., to bring out the miners of the Superior Coal & Coke Co., there, were dispersed today by Sheriff I. U. Shaw and one deputy by display of a machine gun.

Cotton Prices Break $5 a Bale

NEW YORK, Aug. 31.—A heavy selling movement in cotton today by commission houses and others broke prices $5 a bale to the basis of 15.90 for January. Reports of showers in Texas helped the decline.

Council Must Find the Cash

Continued

lation as to just what the impending election will cost. Some estimated the cost as low as $3000 and others predicted it would mean an expenditure of between $5000 and $6000. However, the men who are in charge of the elections, the election commissioners, base their estimate on actual facts and conditions with which they deal year after year.

The special election held early in August on the chamber of commerce petition asking that street work here be done by contract cost $4500. However, there were a number of items included in the bills for that election which will be eliminated at the October election, such as putting up booths, buying equipment, etc.

Accordingly, if the members of the municipal council proceed in their avowed plan to have the charter and the gas elections on separate dates, it will cost the city $8000, instead of $4000. The separate elections will mean an increase in registration expenses because registration sessions will have to be held before each election instead of before only one. Two sets of ballots will have to be printed. Precinct officers will have to be paid for two days' work, instead of one. The clerks who tabulate the returns will also get double pay. The separate elections will mean more expense all along the line.

However, the election department has no "say" in the matter of election dates. It simply does as directed by the municipal council and that body will have to find some way of furnishing extra funds if it persists in its separate election plan whereby the taking over of the gas plant will be voted on Oct. 11 and the question of the new city charter will come up one week later, Oct. 18.

Detroit is planning the construction of a 350,000,000-gallon water pumping and filtration plant.

SAY THEY STOLE RAZORS

Defendant Held on Larceny Charge by Judge Enright in Court Today

Charged with breaking and entering in the night time a Moody street barber shop, with attempted larceny of half a dozen razors valued at $1 each, Philip Deforrest was held in bonds of $300 today in the district court for the superior court session. Officer Louis Lapan, who made the arrest, testified that while making his rounds trying doors last night about 11.30 o'clock, he saw a shadow within the shop. He demanded admittance, and declares that he found Deforrest within. The latter dropped a number of razors, said the officer.

The defendant explained that he had been passing the establishment when he heard the owner's dog growl. Knowing that the animal would not growl for nothing, he said, he entered the establishment by an open window to ascertain whether any marauders were there. He had searched the back room without result, he declared, and was going into the front part of the shop when the officer appeared on the scene. He denied that he dropped any razors, or that he had any in his hands at any time during the affair.

The owner of the shop testified that Deforrest formerly was employed by him, but that he had no authorization to go into the place or to take any razors. Judge Enright then stated that the matter was beyond his jurisdiction, and held the defendant for the superior court.

BEGIN MAKING OUT OF BILLS FOR TAXES

First steps in the dispatching of more than 15,000 tax bills to real estate owners in this city were taken this morning when the clerical force of the assessors' department began making out the 1921 tax payment books for the treasurer's office. Later the moth and engineering departments will add figures for moth and street sprinkling assessments and the books will get to the treasurer's office late in September. Immediately an enlarged force of clerks will begin the task of writing the 15,000 bills and sending them out by mail, each bearing a statement of the amount of money due from the individual to whom it is addressed as his tribute toward the maintenance of the municipality.

SAYS SALES PROSPECTS ARE FAIR

Roger W. Babson, the noted statistical expert, has notified the local chamber of commerce that within the next few weeks the prospect for retail sales in Lowell is "fair." Mr. Babson sends out every month a map of the United States showing the prospects for sales in every district of the country. This month Lowell is grouped among the cities whose prospects are "fair."

Monthly purchases for July showed a decrease of about two million dollars from those of June in this city, according to statistics furnished by Mr. Babson. The purchases for June amounted to $20,073,000 and for July $18,103,000. That the shoe industry in this state is picking up was proved by the fact that Lynn is the only city in Massachusetts which shows any marked increase in purchases. Purchases in the shoe city went up about two million dollars.

RECORD QUANTITY OF MAIL REACHES LOWELL

The local postoffice force is being placed under a heavy strain by the record quantity of mail which is being handled in this city at the present time. According to figures compiled and verified by Postmaster John F. Meehan, the local postoffice force moved a total of 122 tons and 773 pounds of mail during a thirty-day period beginning July 26. All this mail was moved by trucks connected with the local postoffice. It does not include mail carried by postmen on foot nor does it take in mail carried to and from the railroad station by wagons.

Judge Lenient on Offenders

Continued

was his first offence. He appealed, and was held in bonds of $200 for the superior court.

The case of Patrick Donlan, charged with dealing in home brew, was continued to allow the defendant to get out of this illicit business. Judge Enright explained to the defendant that the liquor officers did not wish to be hard on him, in view of his circumstances. Donlan has only one arm and the father of a family. Beer which he had in his possession was found on analysis to contain 2.74 per cent. of alcohol. Continuance was taken to September 30, and Donlan was warned in the meantime to discontinue the illegal content of alcohol.

The cases of James J. Droney and Thomas McCarthy, arrested as the result of a raid on a near-beer saloon some time ago, were again put over today. The defendants will be heard September 2 on charges of illegal keeping.

A recent raid on the establishment of Napoleon Pineault by the liquor officers led to the confiscation of booze and fixtures taken by the raiders this morning by order of the court. A quart of booze, a counter, two drainers, a funnel, seven glasses, and two empty bottles were confiscated. Stay of proceedings was granted, by request of Pineault's counsel, in the instance of a cash register which was also brought to headquarters. It is claimed that this register is not legally Pineault's property, but is only leased by him, and thus cannot be seized by the authorities for an offence committed by the defendant. A Salem street near-beer saloon was the scene of the raid.

MATRIMONIAL

The marriage of Mr. Daniel E Kenyon and Miss Edith Long took place Monday at the home of the bride in High street, the officiating clergyman being Rev. J. E. Dinsmore. Mr. Kerin D. Neary was best man, while the bridesmaid was Miss Myrtle Long. After a short wedding trip the couple will make their home at 93 Stratham street.

TRAINING CAMP BOYS BACK TONIGHT

The Lowell boys who have been at Camp Devens for the past months as members of the citizens' military training camp will return to Lowell this evening. Among the Lowell boys who have been at the camp is John A. Woodward, who although but 18 years old has won a promotion to the rank of corporal for his excellence in military work. Corp. Woodward is a member of Co. E of the second battalion. Through an omission in the official roster, his name was not included in the list of Lowell boys at the camp as published last Friday evening.

Martial Law to be Proclaimed

Continued

trol of Belfast within an hour, as a result of representations by the lord mayor as to the urgent necessity of affording the city's citizens protection in view of the fierce rioting and fighting in progress.

Fighting between Ulster loyalists and Sinn Feiners continued here this morning, causing scenes of the wildest excitement in some of the city's main thoroughfares.

14 Killed, Scores Wounded

By mid-afternoon, with the fighting still proceding in some areas between the Ulster loyalists and Sinn Feiners the total death roll since Monday night reached 14. Scores have been wounded.

The staffs in the hospitals have been strained to the utmost caring for those who were wounded in last night's rioting.

Many streets in the very center of the city were left in inky darkness, last night, because the lamplighters refused to enter the bullet-swept thoroughfares, and in the obscurity the opposing snipers were very active.

The day's rioting and outlawry culminated at 9 o'clock in the appearance of a party of men armed with rifles, who entered Stanhope street, took positions on the ground and opened a hot fire. Pedestrians stampeded from the fusilade. Many who were near enough to see the men doing the shooting declared the rifles they carried were brand new. It was the most audacious incident since the rioting broke out on Monday.

The exchange of shots between the contending parties began early in the morning, and gradually spread over an extensive area with increasing intensity. During a fusilade on North Queen street in the afternoon, two persons were killed and a dozen wounded. An armored car was sent to the scene to stop the fighting. Outside of detachments in armored cars, the military forces of the government have not interfered to the riots. Victoria barracks, where the troops are housed, was within the zone of yesterday's disorders. The walls of the buildings were hit frequently by bullets.

Six Killed Yesterday

BELFAST, Aug. 31.—(By the Associated Press)—Six persons were killed yesterday during the renewed rioting in the city, and many others were wounded, some of them seriously. Numerous cases of gunshot wounds are under treatment in the hospitals.

During the day in the factory districts there was considerable fighting, especially yesterday afternoon, when the shipyard workers on the way home passing through York street came under the guns of snipers. The sniping operations continued in this district until late in the evening, and there also was desultory firing in the centre of the city. In the course of the evening persons who had to use tram cars became so nervous that they lay upon the floors of the cars in order to avoid possible bullets.

SUN CLASSIFIED ADS BRING RESULTS

Y.M.C.I. Carnival KASINO All This Week

THE GAGNON COMPANY

HOME OF THE GREATEST VALUES

Y.M.C.I. Carnival KASINO All This Week

THURSDAY SPECIALS

A Seasonable Group of Merchandise That Holds Interest For Prudent Shoppers.

Children's School Hose, fine or heavy rib, black or cordovan; regular 19c value. Thursday Special 12½c

Boys' Sport Hose, black or light tan, with fancy cuffs; regular 39c value. Thursday Special 25c

Women's Summer Vests, low neck, no sleeves, fine rib jersey; regular 39c value. Thursday Special 25c

Women's Jersey Bloomers, pink only; regular 29c value. Thursday Special 19c

Misses' Vests and Drawers, fall weight jersey; regular 39c value. Thursday Special, 25c

Crepe Kimonos, in light pink, blue, lavender and copen, loose model with belt, all sizes; regular $1.50 value. Thursday Special.... 98c

Mercerized Petticoats, plain or in floral designs, some with fancy stitched ruffles, others with colored V inserts, light and dark colors; regular $1.19 value. Thursday Special, 79c

Women's Night Gowns, extra large sizes, made of good white cotton, trimmed with hamburg edging and colored stitching; regular $1.00 value. Thursday Special..... 75c

Step-In Bloomers, flesh color, hemstitch trimming; regular 59c value. Thursday Special 39c

W.B. Stylish Stout Brassieres for full figures, white, lace trimmed, sizes to 48; regular $2 value. Thursday Special $1.00

Girdles, with four hose supporters, flesh color only, sizes 21 to 25; regular $1.00 value. Thursday Special 50c

To Close—An Odd Lot of Girls' Gingham Dresses, light and dark colors, youthful styles, slightly soiled, sizes 7 to 12; values up to $3.98. Thursday Special $1.98

Children's Romper Suits, made straight leg style, blue and white striped gingham, also plain chambray, sizes 2 to 6 years; regular 89c value. Thursday Special 59c

Sweaters, Tuxedo or slip-over styles, short and long sleeves, in all the popular colors, fine values. Thursday Special $2.59

Waists, voile or percale, in plain and fancy models, all sizes. Thursday Special.... 49c

Silk and Fibre Hose for women, seamed backs, reinforced heels and toes, black and cordovan; regular 79c value. Thursday Special, 50c

Women's Silk Lisle Hose, black, white and cordovan; regular 39c value. Thursday Special 25c

Girls' High Cut Boots of black gun metal, made on easy fitting last, sizes 11½ to 2. Thursday Special $1.29

Elk Scout Shoes for boys, extra good quality soles, sizes 2½ to 5½; regular $2.00 value. Thursday Special $1.39

Women's Educator Shoes, high cut, black gun metal, good school shoes for young women; regular $5.00 values. Thursday Special, $2.85

Girls' High Shoes, black or tan, made on comfortable lasts, all sizes up to 2. Thursday Special $1.49

Children's Felt Bootees, in various colors; regular $1.00 values. Thursday Special.... 59c

Button Shoes for boys or girls, tan calfskin, all solid leather, will wear a long time, sizes to 13½; regular $2.50 value. Thursday Special $1.85

Children's Cotton Waists, with reinforced belts, sizes 2 to 14 years; regular 59c value. Thursday Special 45c

Boys' Trousers for school wear, sizes 7 to 16 years; regular $1.50 value. Thursday Special 95c

All Wool Caps for boys, good assortment of dark mixtures, one price style; regular $1.00 value. Thursday Special 69c

Boys' Ties, four-in-hand style, all silk; regular 50c value. Thursday Special 35c

Boys' Two-Pant Suits, in dark woolen mixtures, well made, lined trousers. These suits have just come in and are fine for school, sizes 8 to 17; regular $8.50 value. Thursday Special $6.98

White Net Vests, with fine lace trimming; regular 79c value. Thursday Special..... 59c

Men's Negligee Shirts, coat style, soft French cuffs, all sizes; regular $1.00 and $1.15 values. Thursday Special 69c

Four-in-Hand Ties, silk poplin, open ends, slide-easy bands; regular 25c and 30c values. Thursday Special 15c

Men's Suspenders, silk lisle, with leather ends; heavy web, cast off; regular 50c value. Thursday Special 25c

Nainsook Union Suits for men, athletic style; regular $1.25 value. Thursday Special, 59c

Women's Handkerchiefs, white lawn with embroidered corners. Thursday Special 4c

Fancy Kid Belts, all white; regular 59c value. Thursday Special 39c

Patent Leather Belts, black with white kid trimming; regular 59c value. Thursday Special 39c

Cut Crystal Beads, all colors; regular 19c value. Thursday Special.... 12c

Noonan's Lemon Cream, in tubes; regular 30c value. Thursday Special.... 19c

THURSDAY SPECIALS — In — SMALLWARES

Machine Thread, black or white, Nos. 40 to 70; 5c value. Thursday Special ..... 3 Spools 10c

Hair Wavers, Kurly-Kew brand; 10c value. Thursday Special..... 8c

Baby Dimples Safety Pins, all sizes; 10c value. Thursday Special.... 8c

Rick-Rack Braid, pink, blue, white and lavender; 15c value. Thursday Special ..... 12c Card

So-On Garters, pink or white; 29c value. Thursday Special..... 23c

Invisible Hair Pins, small size; 5c value. Thursday Special, 3 Boxes 5c

Organdie Sets, white, rolled collar, plain cuffs; regular 50c value. Thursday Special 39c

Adults' Tooth Brushes, good, firm bristles; regular 19c value. Thursday Special 10c

Orange Bud Talcum, a very sweet powder; regular 25c value. Thursday Special 16c

Koko Palm Soap, regular 5c cake. Thursday Special ..... 3 for 10c

Jardin de Rose Face Powder, regular 50c value. Thursday Special ... 39c

To Close—Women's Summer Dresses, voiles, organdies and ginghams, in a good assortment of styles and sizes, light and dark colors. Thursday Special $2.00

Jersey Suits, Tuxedo or buttoned coats, in navy, brown and a few heather mixtures. Thursday Special $12.50

Coats, three-quarter Polo style, buff color and a few darker shades. Thursday Special, $6.95

New Tricotine Dresses in navy blue, straight-line models, with braid or embroidery trimming, narrow belts. Extra good values for Thursday $7.50

Children's Coat Sweaters, sailor collar, pockets, belt; in rose or American beauty, sizes 5 to 10; $1.98 value. Thursday Special, $1.50

Infants' Bootees, white with pink or blue trimming; regular 39c value. Thursday Special 25c

CONDITION IS NOT CONSIDERED SERIOUS

The friends of George Doutile, a contractor of North Billerica, will be grieved to learn that he is confined to St. John's hospital suffering from three fractured ribs. His condition, however, according to the hospital doctor, are not considered serious.

As far as could be learned Doutile was working building a new house in High street a few days ago and while at his work fell from a staging two stories high. He was rushed to the hospital, where it was feared at first he would not recover, but during the past couple of days his condition has greatly improved.

Storm Rages Over Transfer

Continued

Macartney of Macartney's Apparel shop. In discussing the matter today, Mr. Macartney said that the petition had been circulated because of the excellent record made by Officer Fanning in protecting Merrimack street merchants.

Always On the Job

"Officer Fanning was on the job every minute," Mr. Macartney said, "and although his successor has given satisfaction during the brief time he has been on our beat, nevertheless, all the merchants of lower Merrimack street are anxious to have Fanning back. If there was a fight out in your store or the least variation in the usual appearance of the store, Fanning would call up somebody connected with the store to inform him of the fact. We think that such a man should be retained in an important business district where thousands of dollars are represented."

For Eleven Years

"Patrolman Fanning has been a member of the police department for eleven years and had been on the Merrimack street beat for a little more than a year. Mr. Macartney says that the mayor told several of the petitioners who called upon him informally that the beats in the police department were assigned according to seniority. A man who has been in the service quite some time is entitled to the Merrimack street route, His Honor is said to have told them.

Mr. Macartney contends if such is the case that Patrolman Fanning is more entitled to the Merrimack street beat than his successor, who has been in the department only five years.

The petition will be presented to the mayor within a day or two.

FOUND GUILTY OF RIDING UNLAWFULLY

James Riley was found guilty of riding unlawfully on a freight car of the Boston & Maine railroad, this morning in the district court, and drew a one month suspended sentence to the house of correction.

He told the court that he was 49 years old, lived in Boston, and had been trying to get to his home there after vain efforts to secure work in Nashua, N. H. The court decided to give him another chance, but warned against a repetition of the offence.

Special police officers of the road told of breaks committed in freight cars, and the consequent desire on the part of the company authorities to break up the practice of riding the freights. Several defendants have been before the court recently on similar charges, and have paid fines.

Carnival Draws Large Crowd to Kasino to Help Boost Y. M. C. I. Building Fund

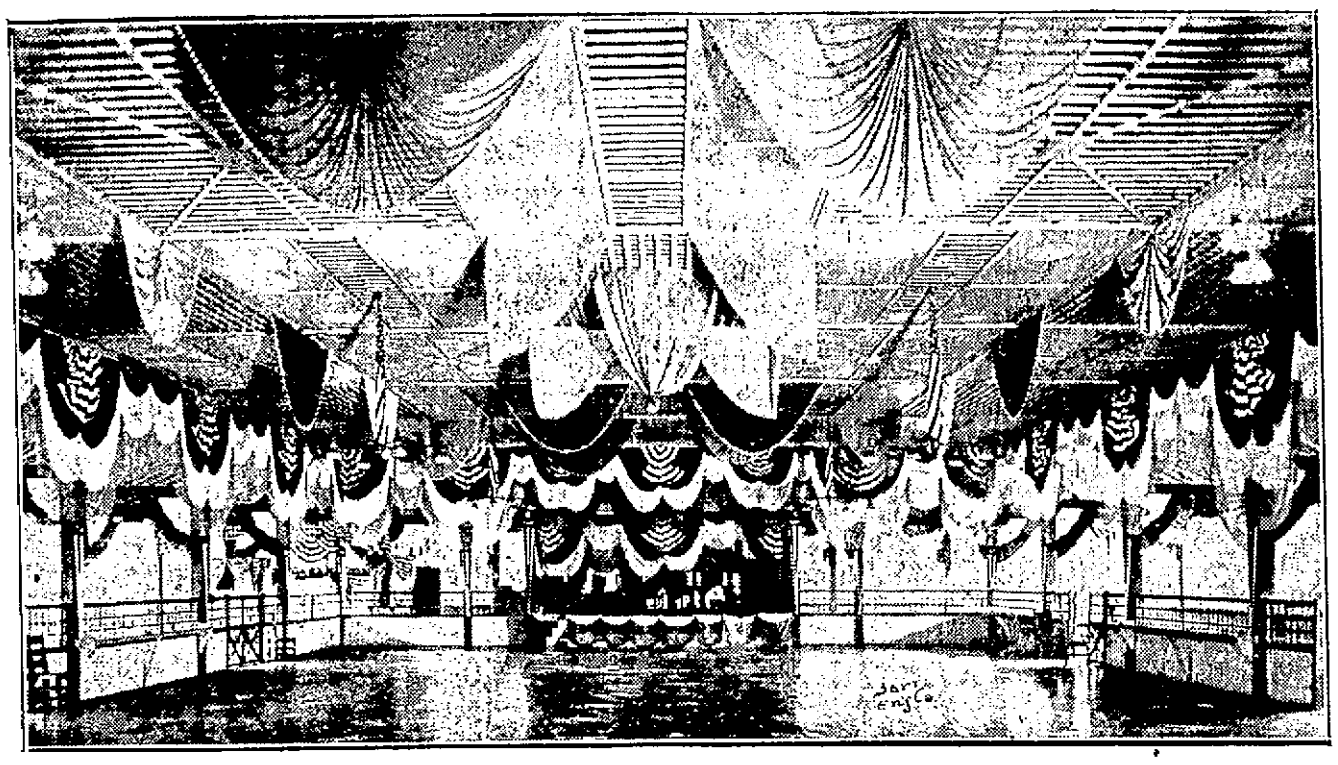

VIEW OF THE TRANSFORMED KASINO DANCE FLOOR WITH ATTRACTIVE DECORATIONS

Who is Lowell's most beautiful girl? There's a diamond ring waiting for her at the Kasino in Thorndike street and she may have the same by attending the Y.M.C.I. carnival this evening.

Tonight, the third evening of the big carnival, is to be "Beauty night" and it is expected that Lowell's leading examples of feminine pulchritude will flock to the Kasino to take part in the beauty competition. Capable judges will be on hand to choose the Spindle city's most comely young woman.

For Building Fund

The carnival, which is in aid of the Y.M.C.I. building fund, is meeting with great success. Last evening was "Old Timer's night" and there was fully as large a crowd on hand as there was Monday night. The older residents of the city found that a program for their especial benefit had been arranged and not only were there old-fashioned dances that delighted the hearts of gay couples a quarter century ago, but some of the older entertainers of the Y.M.C.I., such as Dan McCaffrey, John Payne and John Murray were on hand to give of their talent freely. Then there was old-time music and plenty of opportunity for the older men and women of Belvidere to meet friends they had not seen for years.

Old Fashioned Numbers

The younger people were not entirely overlooked although the evening was primarily set apart for the old-timers. There were a few modern dances interspersed with the old-fashioned numbers and the various booths along the sides of the hall provided plenty of excitement for those who wished to try their luck on chance wheels or who were eager to throw balls at dodging automatons. Then the Alpine brothers, knockabout comedians, entertained with original acrobatic comedy. It was a happy, joyous evening for young and old and the building fund received a substantial boost as a result.

"Lollypop" Matinee

This afternoon there was a lollypop matinee for children and scores of youngsters flocked to the building, enjoyed a special entertainment and indulged freely in the bevy of midway attractions. Each child was given a lollypop together with a ticket for the second matinee to be held next Saturday afternoon.

The committee in charge of the decorations at the carnival has achieved a complete transformation of the Kasino dance hall. The artistic use of green, white and gold bunting, coupled with the national colors, has resulted in a veritable fairyland, as the accompanying cut shows. There is hardly a piece of woodwork to be seen once the visitor gets inside the dancing area, so completely has the hall been dressed in gala attire.

Notable Attractions

The carnival committee has arranged a series of notable attractions for the remainder of the week. Tomorrow night will be "Carnival Night", when favors will be given all who appear in costume and prizes to those wearing the most artistic costumes. There will be singing and vaudeville in addition to the usual dancing program.

Friday night will be "Municipal Night" and the entire city will be called upon to assist the Y.M.C.I. to raise funds for its new gymnasium. Members of the city government will be present and there will be many special attractions.

For Every Child

On Saturday afternoon the second lollypop matinee of carnival week will be held and every child who attends will be assured of a good time. On Saturday night the carnival will come to an end in a blaze of glory with streamers, confetti and favors figuring prominently in the series of surprises promised by the management to those who attend the finale.

A large hustling committee of Y.M.C.I. members, headed by President Thomas E. Clark and Manager Timothy Linnehan is exerting every effort to make the affair a success. The entire membership of the popular Belvidere organization is behind the committee in its endeavors to raise sufficient funds for a new gymnasium. So far, the public has responded generously to the cause and there is every indication that there will be continued public support until the fund is raised.

Airplanes Drop Ultimatum

Continued

Flying eastward the planes crossed Boone and parts of Kanawha counties dropping their circulars.

At dawn the Spruce Fork ridge guard reported an attempt was made to scale the eastern slope of the hills.

Sharples, Blair, Jeffrey and Clothier where men were reported gathering for an invasion of Logan county still were cut off from telephone and telegraph and no Logan county forces hazarded a trip down the hillside to find out what was going on.

In Logan, the night was one of great activity. Conferences between state officials and county authorities were held; rifles were cleaned and stacked in the courthouse corridors, and a thousand "defenders" held themselves in readiness to march. Many of them were former soldiers. Women served coffee and food. Dozens of motor cars surrounded the courthouse, awaiting a call from the watch across the county.

Late reports from the southwestern tier of counties were that citizens and legionaries were being formed into companies and would rush to the assistance of Logan if needed. Arms and ammunition came from Huntington and Charleston. Reinforcements arrived from McDowell. With them came two doctors and their nurses. Sheriff "Bill" Hatfield of that county has been here for several days assisting Sheriff Don Chafin.

Col. W. E. Eubanks, West Virginia national guard, commissioned yesterday by Governor Morgan, is the ranking officer here.

Sheriff Chafin this morning announced that overtures had been made to effect release of prisoners now held in Mingo county in return for the freedom of four Logan county officers held by the armed bands on the Boone side of the border. He said he was at first informed the Logan men would be released if assurances were given that the bands would not be fired on. He agreed to the truce, he said, and waited until midnight, the hour agreed on. They did not appear, however.

"Two Gun Man" Assists

Among Mingo men here to assist Sheriff Chafin and his forces was Ike Brewer, one of 24 men originally indicted for the death of a private detective during the Matewan battle in 1920. Brewer was twice wounded in the fight. When the case was called for trial he turned state's evidence and on the witness stand said he was a "two gun man."

Train Seized By Armed Men

CHARLESTON, W. Va., Aug. 31.—Chesapeake & Ohio railroad officials today verified a report received at Governor E. F. Morgan's office last night that armed men late yesterday commandeered the regular Chesapeake & Ohio passenger train running over the branch line from St. Albans, 15 miles southwest of Charleston, to Clothier, Boone county, near the Logan line. The men, according to railroad officials, first ran the train up the Pond Fork branch and brought back an armed band. It next was taken to Danville, where another body of armed men boarded it and proceeded to Clothier.

Plotting Revolution in Hungary

BUDAPEST, Hungary, Aug. 31.—(By the Associated Press)—Discovery of a secret organization plotting revolution in Hungary was announced by the police today. Fifty-six arrests have been made and papers confiscated which the police say, prove connection of the organization with foreign Bolsheviki, and the Industrial Workers of the World who "provided the funds used by the plotters."

CHERRY & WEBB

CLERKS' HOLIDAY
Open at 8.30
Close at 12.00

Take Them Away THURSDAY

It's a Shame

16 DOZEN SLIP-OVER BLACK STITCH SWEATERS; $2.50 values, all colors... $1.85

LOWEST PRICES IN 3 YEARS

Cloth Suits and Coats $13

85 Present-wear Suits and Coats of the better qualities selling to $39.75, at $13.00 Thursday.

Summer Dresses

Selling to $25.00. All that is left. Two prices—

$3.98 and $6.98

Pongee, Jersey, Voile, Gingham

145 SLEEVELESS DRESSES, in Ginghams, Linene and Stripes; sold at $1.95. Thursday 89c

56 Summer Sport Skirts

Left, Baronet Satin, Serge, Silk Poplin; values to $18.50.... $5.95

NEW FALL PLAID SKIRTS

Box pleated and plain styles; $7.50 regular prices..... $5.00

75 PURE WORSTED BATHING SUITS

All sizes; sold at $6.98, at $3.89

GABARDINE WASH SKIRTS..... 89c

300 GINGHAM HOUSE DRESSES, sizes to 46, plaids and checks, $1.29

Don't Miss the Sale of

NEW FALL SKIRTS

$8.75, $10.75, $12.75

Big Saving by Buying at This Sale.

BUNGALOW APRONS

Elastic and straight belt, percale and gingham 79c

Drop Stitch Lisle Hose

Sold at $1.00, 85 pairs left. at 50c

SIX DOZEN

Lassie Blouse Sweaters

Sell at $2.50. Thursday $1.55

All odd garments at rummage prices.

Smocks and Middy Blouses

159 left; sold at $3.98. Thursday $1.00

Cherry & Webb

12-18 JOHN STREET

Thursday Morning Specials

— Street Floor —

WOMEN'S UNION SUITS, Swiss ribbed cotton lisle, lace or tight knee; 50c value. Thursday Morning Special ..... 45¢

WOMEN'S BLOOMERS, pink cotton, elastic ribbed; 29c value. Thursday Morning Special ..... 19¢

WOMEN'S VESTS, strap style, white, cut full; 35c value. Thursday Morning Special, 29¢

CHILDREN'S PANTY WAISTS, two rows buttons. Thursday Morning Special..... 25¢

CHILDREN'S STOCKINGS, medium weight, fine ribbed, with spliced heel and toe, black and cordovan; 35c value. Thursday Morning Special ..... 25¢

CHILDREN'S STOCKINGS, medium weight cotton, with spliced toe and heel; 19c value. Thursday Morning Special ..... 15¢

WOMEN'S STOCKINGS, fibre silk with lisle thread, garter top, spliced heel and toe; 65c value. Thursday Morning Special.... 49¢

WOMEN'S STOCKINGS, lisle, dropstitch, in black, cordovan, grey and white; 59c value. Thursday Morning Special ..... 39¢

MEN'S SILK SOX, thread silk, with lisle feet, irregulars of $1.00 grade, all colors. Thursday Morning Special ..... 50¢

MEN'S UNION SUITS, elastic ribbed, seasonable weight, sizes 34 to 40; $1.50 value. Thursday Morning Special ..... 89¢

MEN'S SOX, double sole, heel and toe, in all colors; 19c value. Thursday Morning Special ..... 12½¢

SATIN WINDSOR TIES, hemstitched ends, in black and navy; 50c value. Thursday Morning Special ..... 35¢

BABY RIBBON ROSETTES. Thursday Morning Special ..... 39¢

AZUREA PERFUME, $1.25 value. Thursday Morning Special, Ounce ..... 75¢

AMBRE ROYAL TALCUM POWDER, $1.00 value. Thursday Morning ..... 75¢

BATHING SUIT BAGS, cretonne lined, with three compartments; $1.25 value. Thursday Morning Special ..... 89¢

ROSE FACE POWDER, 50c value. Thursday Morning Special ..... 35¢

THIRD FLOOR

Final clean-up of Spring and Summer Wash Fabrics, including Dress Voiles, Percales, Longcloth, Outing Flannel and numerous other materials; 29c to 75c values. Thursday Morning Special ..... 12½¢ Yard

— Basement —

BOYS' KHAKI PANTS, 8 to 17, good, strong school pants; $1.59 value. Thursday Morning Special ..... 95¢

WOOLEN SUITS, sizes 13 to 16. Thursday Morning Special $5.50

BOYS' SUITS, 3 to 8, heavy wash crash and galatea, Russian middies and Oliver Twist suits, splendid for school wear; $2.50 value. Thursday Morning Special $1.59

VICTROLA SALON
Fourth Floor

Chalifoux's Corner
The Store of Absolute Satisfaction

McCALL PATTERNS
Street Floor

CHIC CHIC

Thursday Specials

Bungalow Aprons, in dainty stripes and checks, with pockets and belt. $1.00 values.....79c

Drawers, with deep ruffle of dainty embroidery and pin tucks. 69c values 50c

Brassieres, with deep yoke of embroidery front and back, all sizes. 79c values 50c

Corsets, in flesh and white, medium and low bust, all sizes up to 30. $1.50 values $1.00

A lot of Gowns, in slip-on and buttoned models, also chemise, slightly soiled. $1.00 values 79c

5 Yds. of Fine "Berkley Cambric," special.. $1.00

The "CHIC" Shop
50 CENTRAL STREET
Through to Prescott Street

CHIC CHIC

THINK THIS OVER

One-quarter horse power motor for electric washing machine, for $20.00

Favreau Bros., Inc.
Electrical Contractors and Supplies
171 Merrimack St. Tel. 5711-W.

READ THE SUN CLASSIFIED ADS

CLASSIFIED AD COPY MUST BE IN THE DAY BEFORE TEL. 4100

—THE—

ROYAL

ELECTRIC CLEANER

Not only takes the work out of Summer House-cleaning but means year-round freedom from spirit-breaking house-cleaning drudgery.

The ROYAL cleans by air alone. It needs no brush or other mechanical assistance. Nothing to get out of order or injure your carpets.

The wonderful sale of ROYAL Electric Cleaners in Lowell is almost entirely due to the recommendations of enthusiastic users. There's a reason. Telephone 821 and let us show you in your own home free of charge.

The Lowell Electric Light Corporation
29-31 MARKET ST.

ECONOMY

The AUTOSTROP SAFETY RAZOR shaves, cleans and strops, all without removing blade from frame.

Other safety razors require the taking apart, cleaning and reassembling of two to four separate pieces. And then your blade is in no such condition as the Autostrop is for your next shave. You get 500 shaves from 12 Autostrop Blades, this is guaranteed. And you can have your entire purchase price back if the razor doesn't please you.

Howard Apothecary
197 Central St.
Closed Today at 12.30 P. M.

A FROCK THAT COMBINES NEW FALL IDEAS

BY MARIAN HALE

NEW YORK, Aug. 30.—The blue and the gray seem to be permanently and enthusiastically reconciled.

This popular combination still holds popularity.

The Louis Graner frock worn by Martha Mansfield combines all of the new elements of fall fashions.

The dress has a full skirt, with its concession to length in drapes at the side.

There is, as you see, the big sleeve. And there is the novelty collar.

The material of this gown is blue drapella and it is combined with Krimmer and gray indestructible chiffon voile. The latter forms the long drapes which are attached at the sides, near the waist line, and which fall below the ankles.

Bands of Krimmer are used on the sleeve and on the choker collar and the buttons.

Again we se the semi-tenshroom poke in the hat, an ever popular shape this season.

Health the Keynote to Beauty

Beauty means so much to women—power, social triumph, admiration and love. Beauty implies good health. Who ever saw a woman racked with pain, struggling with weakness or disease, who could be called beautiful? The woman of today in this high-strung, nervous age is continually overdoing, with the result that ills peculiar to her sex develop which, unchecked, will ruin all chances for her happiness. The natural restorative for such ailments is Lydia E. Pinkham's Vegetable Compound, which for more than 40 years has been recognized as a standard remedy for women's ills, and has done much to relieve pain and restore good health to women.—Adv.

A. G. Pollard Co.

THE STORE FOR THRIFTY PEOPLE

SPECIAL SALE

— OF —

Georgette Waists

— AND —

Over-Blouses

$2.98

Regular Price $5.00

One table of Georgette Waists and Over-Blouses. Colors—White, flesh and bisque; long and short sleeves. Have been reduced from $5.00. An exceptional value at

$2.98

Georgette Waists and Over-Blouses in white, flesh and bisque. Regular prices $8.98 and $10.00. Reduced to

$5.00

Waist Dept. Second Floor

FOR LABOR DAY | VISIT MT. TOM, Holyoke, Mass. | FOR FALL TOURING

Unsurpassed in its scenic beauty, the view from Mt. Tom leads many globe trotters to describe it as the most charming outlook they have ever seen. It never disappoints the most sanguine expectations.

On your Labor day outing trip visit Mt. Tom. An inclined railway to the summit makes the trip luxurious. Free telescopes, free wireless, telephone, concerts and dancing evenings) add to the pleasure of your visit. An excellent restaurant is ready to serve you.

No fall tour is complete without a visit to Mt. Tom, where to best advantage the flaming colors of autumn are to be seen in their indescribable glory.

HELPS FATHER OF 16

Pres. Harding Aroused by Picture Writes Mother of Family

WASHINGTON, Aug. 31.—President Harding stepped to the front yesterday in behalf of the father of 19 children—16 of them living—who is working as a porter in a New York department store at $20 a week.

In sending his congratulations to the mother, Mrs. Domenico Zaccahea, of New York, whose family group picture recently was printed in a newspaper, the president went back to his own home to tell how his mother, who had brought up eight children, had expressed the wish prior to her death that she might have been the mother of eight more.

After Mrs. Zaccahea had replied to the president, telling of the great burden on the father in feeding and clothing his big family, Mr. Harding wrote John Wanamaker, the merchant, asking if something could not be done for him, and Mr. Wanamaker promised to help.

Letter to Mother of 19

The president's letter to the mother follows:

"My dear Mrs. Zaccahea:—I noticed in the photogravure section of one of the Sunday papers a picture of yourself, your husband and your very remarkable family of 16 children. I cannot resist expressing my very cordial congratulations. Perhaps I am moved to do so because of a little incident in my own life. My mother bore eight children and raised six of them to maturity. One afternoon, shortly before her death, we were all at my home holding a family reunion and she spoke of having borne eight children and said with an affection most appealing to me, that she had been happy to bear eight children and if she had her life to live over she would have no desire to change it, except to bear eight more.

"I thought it was a beautiful thing for her to say and the recollection of it inspired me to write my very cordial congratulations to you and add thereto my best wishes. Very truly yours,

"WARREN G. HARDING."

Mrs. Zaccahea's Reply

To this Mrs. Zaccahea replied:

"My dear President:—With me most greatful pleasure I have the honor to acknowledge receipt of Your Excellency's letter congratulating me for my remarkable family.

"I wish to be excused for the delay in acknowledging receipt.

"I was very delighted at the news that you came from a large family and your mother was proud of having given birth to eight children and raised six to maturity.

"I gave birth to 19 children, 16 of whom are alive, as their photograph is herein enclosed, and I send it to you as my most cherished possession.

"My husband and I are never discouraged of the great task before us, as the older ones help to support the younger. But one thing I regret, that my husband's earning capacity is only $20 per week by John Wanamaker of this city.

"May I ask of Your Excellency's recommendation for a better position to my husband, where his earning capacity will be larger than his present one, so that will give us an opportunity to bring the younger children to maturity with a better education.

"With deep appreciation of your kind interest, I am, most respectfully yours.

MRS. DOMENICO ZACCAHEA."

Asks Aid For Family

In writing Mr. Wanamaker, the president, enclosing a copy of Mrs. Zaccahea's appeal, said he hoped it might be possible to find a way "of helping this somewhat notable family," although he explained that he knew nothing whatever of the merits of the particular case.

Mr. Wanamaker replied that Zaccahea spoke little English; that he had been employed two years and was earning $2 a week more than others doing similar work. He promised, however, to advance his wages if that could be done, and also find a job for one of the 16 children, a son, 22 years old, described "as tall and strong as his father."

GIVES DUBLIN A SHOCK

MacNeill, Speaker of Irish Republican Parliament Flays Lloyd George

DUBLIN, Aug. 31—(By Associated Press)—Optimism in Dublin over the Irish peace negotiations received a shock yesterday when John MacNeill, speaker of the Irish republican parliament, in introducing a deputation from Tyrone and Fermnagh counties to Eamon de Valera, the Irish republican leader, delivered a violent attack against Premier Lloyd George.

Speaker MacNeill said that the British premier's words in his recent letter to Mr. De Valera, in which he mentioned the possibility of civil war, would be taken in Belfast as an incitement to fanatical violence, which the speaker declared had been the outcome of the British policy.

The British ministry, he added, have their hands on the main switch of Belfast fanaticism. This policy was old, he asserted, but he declared that Mr. Lloyd George had crystallized it into the local regime.

It was not to prevent civil war, the Dail speaker declared, but to prepare for it that the British government had been disarming all except its own friends and arming its friends as special police organized in Orange lodges, who would be let loose upon the unarmed population.

The deputation from the two counties consisted of the chairmen of the county councils and local elected representatives. They told Mr. De Valera and the cabinet that Tyrone and Fermanagh would not submit to the Belfast parliament, of whose area they claimed to constitute 35 per cent. They declared that in the two counties there was an antipartition majority of 7831.

Mr. De Valera confined his reply to assuring them that the Dail cabinet was aware of their situation.

Bull's Eye

Bull's Eye Bedbug Killer
Bull's Eye Roach Killer
AT DRUGGISTS

Thursday Specials

8.30 A. M. to 12 Noon

A. G. POLLARD CO.

The Store for Thrifty People

CURTAINS AND CURTAINING

Ruffled Curtains of marquisette, with hemstitched band and 1-pair tie-backs to match. Regular price $2.25 pair. Thursday Special ..... **$1.50 Pair**

Ruffled Curtains of fine voile with hemstitched band and 1-pair tie-backs to match. Regular price $2.98 pair. Thursday Special **$2.25 Pair**

Scrim Curtains of good quality scrim, hemstitched band, trimmed with novelty lace edge. Regular price $2.50 pair. Thursday Special **$1.98 Pair**

Double Fancy Bordered Scrim for curtains, 1 yard wide, in white only. Regular prices 19c to 25c yard. Thursday Special..... **15c and 19c Yard**

Double Fancy Bordered Scrim, very fine quality, 40 inches wide, for curtains. Regular price 50c yard. Thursday Special ..... **39c Yard**

Best Quality Curtain Muslins, Regular prices 45c and 50c yd. Thursday Special.... **35c Yard**

Second Floor

RUGS AND ART SQUARES

About two dozen Fibre Rugs to close out—

6x9—Thursday Special **$5.00 Ea.**

7-6x9—Thursday Special, **$5.50 Ea.**

7-6x10-6—Thursday Special, **$7.50 Ea.**

9x12—Thursday Special **$9.50 Ea.**

JAPANESE GRASS RUGS

Used for bed-room, sleeping-porch and sun parlor floor covering, in 4 sizes—

4-6x7-6—Thursday Special, **$2.75 Ea.**

6x9—Thursday Special **$4.50 Ea.**

8x10—Thursday Special **$5.50 Ea.**

9x12—Thursday Special **$7.50 Ea.**

9x12 Heavy Tapestry Art Squares, seamless. Regular price $32.50. Thursday Special ..... **$21.50 Ea.**

9x12 Seamless Axminster Art Squares. Regular price $45. Thursday Special.... **$39 Ea.**

27x54 Heaviest Grade Axminster, Slightly Imperfect Rugs. Regular price $5.00 each. Thursday Special ..... **$3.50 Ea.**

36x70 Heavy Axminster Rugs, slightly imperfect. Regular price $6.50 each. Thursday Special ..... **$5.00 Ea.**

Second Floor

UNDERMUSLINS

NIGHT GOWNS, plain and trimmed styles. Regular price $1.00. Thursday Special ..... **79¢**

ENVELOPE CHEMISE, lace trimmed front and back. Regular price $1.00. Thursday Special ..... **69¢**

CAMISOLES of flesh and white satin, slip-on style. Regular price $1.50. Thursday Special ..... **89¢**

CORSET COVERS, hamburg trimmed. Regular price 69c. Thursday Special ..... **49¢**

BLOOMERS, of batiste, with hemstitched ruffle at knee. Regular price 89c. Thursday Special ..... **59¢**

Third Floor

CHILDREN'S LISLE HOSE

25c Pair

In tan only. Sizes 5 to 6½. Regular 39c value.

Third Floor

TOILET GOODS

Djer Kiss Talcum. Regular price 25c. Thursday Special **19c**

Creme de Meridor. Regular price 25c. Thursday Special **19c**

Street Floor

Coats, Dresses and Petticoats

Second Floor

$18.50 White Organdie Dresses. To close out **$1.98**

$12.50 and $15 Colored Organdie Dresses. To close out **$3.98**

Children's $1.98 Wash Dresses. To close out **$1.00**

$2.98 Voile Sleeveless Dresses. To close out **$1.00**

$3.98 and $5 Gingham Dresses. To close out **$1.98**

$10.00 Linen Sleeveless Dresses. To close out **$3.98**

Children's $12.50 and $15 Coats. To close out **$5.00**

98c Black and Colored Sateen Petticoats. To close out **49c**

$8.50 Silk Sweaters, light colors. To close out **$5.00**

$22.50 Sport Coats. To close out **$7.50**

WAISTS

$1.98 Voile Waists. To close out..... **$1.00**

$1.50 White Middy Blouses. To close out.... **79c**

$5.00 Crepe de Chine Waists. To close out **$2.98**

$8.98 Silk Waists, extra sizes. To close out **$3.98**

Second Floor

PRINTED PLISSE

Wash Goods Section

PRINTED PLISSE—Extra good quality. Just received through our wholesale department, 4000 yards of this popular cloth in light and dark grounds, small floral designs and the much wanted bird patterns. Regular price 45c yard. Thursday Morning ..... **29¢ Yard**

Palmer Street Store

STATIONERY

Crane's Linen Lawn—Crane's old style, shadow plaid, all colors, in one quire boxes, letter size. Regular value $1. Thursday Special....85c Box

Street Floor

CUT GLASS

Iced Tea Glasses, set of 6. Regular price $1.50. Thursday Special **$1.09**

Jam Jars. Regular price $1.25. Thursday Special **69c**

Street Floor

LINEN SECTION

$1.00 Damask for **69c**—Four pieces. Patterns chrysanthemum, rose, fleur-de-lis and scroll, extra heavy, full bleach and 60 inches wide.

75c Turkish Towels **50c** each—Sizes 23x46 inches, fine quality, double yarn and full bleach.

25c Huck Toweling for **19c**—Five pieces, fancy stripe huck, 17 inches wide, for hand or roller towels and might be used conveniently for scarfs.

Diaper Cotton, full 24 inch and extra heavy. The price of regular goods for a full piece is $1.45. Thursday Special, 5 yards for **60c**

Palmer Street Store

NOTIONS

Dress Belting, all widths, black and white. Regular price 20c yard. Thursday Special **12½c Yard**

Omo Bias Binding, all widths, black and white, 1-9. Regular prices 15c, 20c. Thursday Special ..... **12½c Apiece**

Rick-Rack Braid, all widths, white, 6-yard pieces. Regular price 25c piece. Thursday Special ..... **18c Piece**

Socklet Garters, all colors. Regular price 25c pair. Thursday Special..... **18c Pair**

DeLong Snaps, black, white, all sizes. Regular price 10c card. Thursday Special.... **7c Card**

Sappho Lingerie Tape, blue, pink, white, 7-yard piece. Regular price 15c piece. Thursday Special ..... **10c Piece**

Street Floor

HORN GOODS

Back Combs, set with white and colored stones. Regular price 50c. Thursday Special **29c**

Casque Combs, set with blue and green stones. Regular price $1.00. Thursday Special **59c**

"Peggy" Hair Nets. Thursday Special ..... **79c Doz.**

Street Floor

GLOVES

Long Silk Gloves in black, white, pongee and grey. Regular price $1.75. Thursday Special **$1.00**

Long Fabric Gloves in brown, beaver, grey, mode and champagne. Regular price $1.50. Thursday Special **95c**

Fabric Gauntlets in light and dark grey, mode and beaver. Regular price $1.39. Thursday Special **95c**

Street Floor

THE GREAT UNDERPRICED BASEMENT

DRY GOODS SECTION

Long Cloth, fine soft chamois finish, 10 yd pieces. Special at ..... **$1.00 Piece**

Yard Wide Fancy Bordered Curtain Scrim, in white and ecru, 22c value, yd. **15c**

Remnants of Khaki Cloth, standard quality. 25c value, yd. **17c**

Gingham Remnants, 27 in. plaid, check, stripe and plain gingham. 17c value, yd....**12½c**

Remnants Fancy Tickings; very firm weave. 29c yd. value, yd. **19c**

Remnants 30-inch Otis Gingham, in both checks and stripes. 19c value, yd. **15c**

30 Pieces of Plain Nainsook, fine for underwear. 19c value, yd. **12½c**

Fine Voiles, 40-inch wide, in all new patterns and colors. They come in checks, flowered and plain. 29c value, yd.....**19c**

Nainsook, both plain and check, extra good value, yd. **15c**

3 Bales of Heavy Single Blankets, size 70x80. Reg. price $2 pair, at .....**69c Each**

1 Lot of Mended Bed Spreads, all full size; reg. price $3.00 to $4.00, at .....**$1.89 Each**

Remnants Crepe Plisse, in the following colors, blue, flesh, maize and white. Reg. 29c value, yd. **19c**

DRY GOODS SECTION

1 Case Remnants of Bleached Cottons, very fine and soft finish, yd. **12½c**

9-4 Good Quality Seamless Bleached Sheeting. 54c value, yard **39c**

45-inch Pillow Tubing Remnants. Reg. 39c value, yd. **29c**

200 Doz. of Bleached Pillow Cases, size 42x36, reg. 29c value .....**19c Each**

1 Bale of Unbleached Lockwood Cotton, 40-inch wide, 19c value, yard **12½c**

1 Case of Bleached Sheets, size 72x90, made from a good cotton; reg. value $1.00, at **69c Each**

2 Cases of Remnants Bleached Unfinished Cottons, special at **7c yd.**

1 Case 42-inch Fine Twilled Cotton, in good length remnants, 25c value, at yd. **15c**

27-inch Bleached Domet Flannel Remnants. 12½c value., yd. **9c**

25 Pieces Bleached Mercerized Table Damask, 2 yds. wide; reg. $1.25 value, at yd.....**75c**

500 Pieces of 20-inch Diaper Cloth; reg. price $1.39 value; 10 yds. to each piece, at, **$1.00 Piece**

Turkish Towels—Heavy bath towels that absorb very freely. Reg. 50c value, at only **39c Each**

Turkish Towels—This is an every day towels, for.....**15c Each**

DRY GOODS SECTION

Ladies' Ribbed Hose, colors grey, tan and black only; reg. 19c value, at .....**12½c Pair**

Infants' Fleeced Lined Wrappers, sizes 3 months to 3 years, for today ..... **25c Each**

Men's Union Suits, jersey ribbed, fine knit, in white only, **69c, 2 for $1.25**

Men's Fine Balbriggan Shirts and Drawers, in white or ecru; reg. 75c value, ...**49c Each**

Men's Overalls, all sizes, made of heavy blue denim; white drill and Otis gingham; union made; $1.25 value....**79c Pr.**

Men's Fibre Silk Hose, black, tan and white, with clocks; 59c value, now **39c Pr., 2 pr. for 75c**

READY-TO-WEAR SECTION

Bloomers, made of pink batiste or figured crepe. 50c value. **39c**

Envelope Chemise, made of fine nainsook, lace trimmed. $1.50 value **98c**

Bloomers, made of cotton charmeuse or Seco silk. $1.50 value **$1.00**

Tie-Back Aprons, made of checked percale. $1.25 value, **89c**

Outing Skirts, made of fine gabardine and surf satin. $4.00 value **$2.29**

HOUSE FURNISHINGS SECTION

Grandma Soap Powder, large size package. Regular price 20c. Thursday Special, **16c Pkg.**

Arrow Borax Soap. Regular price 7c cake. Thursday Special, 10 cakes for **49c**

Galvanized Water Pails, 16-quart size. Regular price 45c. Thursday Special.... **35c Ea.**

Perfection Oil Heaters, No. 525, black Japanned trimmings, steel reservoir. Thursday Special ..... **$6.49 Ea.**

Waldorf Toilet Paper. Thursday Special ..... **10c Roll**

Gas Ovens, 1-burner size. Regular price $2.98. Thursday Special **$2.25**

TEA AND COFFEE SECTION

A. G. P. 36c Coffee. Thursday Special ..... **31c lb.**

Armour's Veribest Tomato Ketchup. Regular price 28c. Thursday Special..... **23c Bot.**

Norwegian Sardines in olive oil. Regular price 18c. Thursday Special.....**13c, 2 for 25c**

THE LOWELL SUN

JOHN H. HARRINGTON, Proprietor

SUN BUILDING, MERRIMACK SQUARE, LOWELL, MASS.

Member of the Associated Press

The Associated Press is exclusively entitled to the use for republication of all news dispatches credited to it or not otherwise credited in this paper and also the local news published herein.

THE BUSINESS OUTLOOK

News despatches from various parts of the country indicate that the unemployment is having a bad effect upon the morale of some of those who are unable to find work. Some of them become desperate, but that does not help their condition.

The present business depression is not brought on through government connivance, but in spite of the government's earnest efforts to prevent it. It is the aftermath of the carnival of high prices and vast expenditures during the war period and the two years following.

While those who are unemployed are to be pitied and, if necessary, supported, there should be no delusion that anybody in particular is to be blamed for a condition that is national or, it might be said, international. People who have recently visited European countries, notably France, England and Italy, testify that none of them is to be compared to the United States in point of industrial activity and living conditions.

In 1893, there was a money panic in this country that caused hard times and widespread suffering. The people of that day were not protected by bank accounts to the extent to which are the industrial workers of today; and hence the suffering from lack of employment and lack of money was intense. We are liable to overestimate the seriousness of the industrial troubles of today.

Reports of financial institutions indicate that in certain lines of industry there is a marked improvement.

One of the Federal Reserve banks says:

"Lines of business show improvement and working on a conservative basis and recovery is reasonably sure. Among these are textiles, automobiles, iron and steel, with others following closely.

" 'Business is sure of its footing,' says the bulletin, 'a condition not in existence when prices were soaring, man and management inefficiency' was predominant and orders were booked far in advance of production.'

"During the depression business houses have been putting their affairs in order, stopping leaks and making labor adjustments, so that they are now ready to meet changed conditions."

One good omen for the textile business is the higher price of cotton noted last week. It is said that the gain has put $14 into the pockets of every person in the country who owns a bale of cotton. As a result, the merchants of the south are more confident. The upward movement in cotton has not reached the peak, all of which indicates an upward tendency that will soon be felt generally throughout the country.

Here is another note of encouragement from the Financial Age of August 27, a high authority on such matters:

"There is excellent basis for taking a hopeful view of the future, for the fact is that fundamental conditions are gradually getting better, and, while there is no enormous volume of business nor unusual stimulation of general trade, the people are beginning to buy again and the steel industry is showing definite recovery. Judged by what has happened in previous periods of depression it is fair to assume that history will repeat itself and that the public will show interest in the things which make for sustained improvement and a revival of national confidence and national prosperity."

People who are out of work are liable to conjure up false ideas relative to the operations of capital; but they should remember that many business men have great difficulty in keeping their heads above water, so to speak, while others have been completely submerged under the wave of falling prices and the lack of demand for manufactured goods.

This nation can manufacture vastly more than it can consume and hence, business here depends to a very great extent upon the foreign market. As the European nations, on account of their low rate of exchange or the depreciation of their currency, cannot buy from the United States, the demand from abroad has fallen off and this is another potential cause of dull business throughout this country.

But even this may be overcome and our agents abroad may be able to drum up business where at present it is lacking. The worst of the depression seems to have passed and it is hoped that from September 1, the upward tendency will be more marked. When congress gets back to work, it will rush through the revenue and tariff measures, the enactment of which will soon put new life into certain lines of business now dull or quiescent.

IRISH LABOR TROUBLES

At the recent congress of trades unions in Dublin, the labor situation was discussed at length and regarded as presenting some very grave aspects. The employers, it appears, are preparing to make very radical reductions in wages in practically every industry, beginning with the railroads. The unions contend that the cost of living is entirely lost sight of by some of the employers in the wage cuts proposed. One of the delegates who has not in the past been regarded as in the radical class, made the rather sensational statement that "In a very short time we shall have one of the greatest industrial upheavals in this country that has ever taken place in the history of the Irish labor movement."

In addition to the prospect of labor troubles, it appears that the outlook for a food supply during the coming winter is not at all encouraging. The crops for the past season have been very much below the volume of past years on account of the absence of the young men who usually do the work and the fact that the planting and cultivation was left almost entirely to the old people, women and children.

If the political questions be settled as a result of the negotiations now in progress, the government may be able to inaugurate measures that will help to relieve distress and furnish more employment for those now idle. The boycott of Ulster industry carried on by the other provinces, has seriously affected every line of business in that province. The linen industry throughout the province, the banks and wholesale houses of Belfast are suffering from the effects of the struggle and openly admit that it has worked havoc with many of the leading industries, including shipbuilding.

AN ARMED POSSE

It seems that the people of Wolfboro, N. H., are exceedingly excitable since about 500 of them turned out with shotguns to capture a boy who was foolish enough, probably under the pressure of want, to break a couple of store windows and help himself to articles of clothing. It was a serious crime, of course, but as the boy was seen to throw away his loot and make his escape unarmed to the woods, it would not appear that the case was one which called for a general turnout of the farmers in the locality with shotguns to go gunning for the defenceless boy. Sometimes whole communities are stirred to do very foolish things; and we surmise that the people of Wolfboro will feel ashamed of themselves when the boy has been captured and the thing is all over. Perhaps if it had been announced that a dangerous highwayman was to be captured, the farmers would not have been so ready to shoulder their guns.

DIRIGIBLES

Since the disaster to the ZR-2 thousands of Americans have asked: "What is the purpose of these great rigid dirigibles?"

They are intended for long distance scouting.

Lighter-than-air ships have shown a flying radius of 6500 miles.

This means that a dirigible leaving our Pacific coast could scout over Japan and return—provided it was not dropped by enemy gunfire from naval vessels or by bullets or shells from faster heavier-than-air flying machines.

There is real doubt, however, as to the value of these big rigid dirigibles because they are so vulnerable not only to enemy attacks but to the elements themselves.

This vulnerability should cause the navy department to stop and ask: "Will we be giving the taxpayers value received in hazarding another two million on the ZR-1?"

HELIUM GAS

The disaster of the ZR-2 makes this positive:

That in any later dirigible built by the United States, helium gas, which is non-inflammable and non-explosive, will be used instead of hydrogen gas.

Had helium gas filled the ZR-2, it is held, the disaster could not have occurred. Despite any structural weakness, a landing without loss of life very probably could have been made.

The United States has inexhaustible sources for the development of helium gas in Texas.

The navy intends to go ahead with the construction of a sister ship, the ZR-3, at Lakehurst, N. J., taking advantage of every lesson learned in the construction, navigation, and tragedy in the career of the ZR-2. When the ZR-1 rises into the skies, the lifting power will be helium.

THE SILESIAN QUESTION

Now that the solution of the Silesian question has been left to the League of Nations, it remains to be seen how that body will reach a settlement satisfactory to the parties directly and indirectly concerned. Poland is positive in her demands for the coal regions in Silesia, while Germany is sternly opposed to letting those coal fields be handed over to her next neighbor. England rather leans to the side of Germany and France is avowedly in favor of Poland, so that the league will find it difficult to please all the parties concerned, or to satisfy a number of them as opposed to the others. It is presumed that the league settlement will be final, if there exists any power to enforce it. Thus far the league has not called for any enforcing power.

MAYOR ASHLEY

Mayor Ashley of New Bedford announces his decision not to run for mayor this fall. He claims that he needs a rest and that he has business of his own to look after. Having served 22 terms and having suffered only four defeats, he may reasonably expect that the citizens of New Bedford will respect his wishes and not insist upon his running again. Mayor Ashley has been an honest and far-sighted official who has rendered good service to the city of New Bedford as its chief executive. The number of times in which he has been elected indicates to what extent his services have been appreciated.

LAUNDRIES NOT VITAL

And now it comes to pass that Attorney-General Allen declares that the probe of the laundry extortions throughout the state, are illegal for the reason that laundry work is not one of the necessaries of life. Possibly not, but when excessive prices are demanded for laundry, the amount left for the necessaries of life is proportionately less. Possibly the attorney-general thinks that the people should do their own washing, which of course would solve the difficulty, as the laundries would then have nothing to do.

THE SPECIAL ELECTION

Supt. Conley of the Chelmsford street hospital states that he expects the demands upon his department will be greater during the coming winter than in any winter during the last 20 years. For this reason it would appear to be wanton waste to throw $5,000 away on a special election which might be made unnecessary by submitting the issue involved to the voters on the same date set for the charter election. We are still unable to see why both questions cannot be satisfactorily dealt with on the same date.

PRICE OF MILK

Also 75,000 farmers supplying milk to Chicago have cut their prices to producers to three cents a quart. That sounds almost incredible to people in this vicinity who are paying 15 cents a quart. Farmers everywhere have suffered big losses and it is difficult to see how they can produce milk at three cents a quart; but the consumer does not get the benefit of this low price inasmuch as the price of milk in Chicago is quite as high as in any of the large inland cities.

The city of Fall River has cut its tax rate from $25.40 to $24.20 per thousand. That is $7.20 less than the Lowell tax rate, but of course Fall River may not be doing very much in the line of public improvements or building enterprises such as we have underway in this city.

SEEN AND HEARD

Pedestrians look run down.

Harding likes bright Hughes.

The tax collector makes farming pay.

One good life-saving station is the bank.

Another sign of a hard winter is the price of coal.

We need autos that can detour around trains.

Many heads are being reduced to pre-war levels.

Women have always had a roll in their stockings.

The Briny

Oh, the waters that surround our coasts
May still be called "The Briny;"
But three short miles from land, they say,
They're now known as "The Winy."

A Double Reply

Husband: What's you're opinion of matrimony?

Slangy wife: You've got me!—Wayside Tales.

James Thompson was a great poet, one who saw visions and dreamed dreams of beauty rare. Reduced to utter want, unloved by his own, this gentle, fine-souled lad walked the streets of London almost "with a saucer in his hand" depending upon such chance jobs as the city threw him—while Fame stood by. It is to the credit of the Meynells first, and many others afterwards, that he lived to accomplish some of the finest bits of imagery and tender feeling in the English tongue.

The days are poorer for your loss
Who knew so well the English lanes,
And London nights in foggy gloss
They miss you in the rains.

Poet, alone among the crowd
Nor home, nor fire, nor bed,
Limning with wond'ring eyes the shroud
That palls the silent city's head.

Nor poorer now than you were then,
Time, with a touch of gold
Has writ with an unfaltering pen
Your name in letters bold.

And they who gave parched lips a sup
Before Fame's words were spoken,
They, too, shall drink of glory's cup—
Who gave to body broken.

The London nights they gleam at dark
At Charing Cross and on the Strand,
But England's sky has lost a spark
That burned aloft for motherland.

Fort Warren EDWARD YERNA

MAN ABOUT TOWN

In the course of my regular evening walk last night I dropped into the Kasino to see what the Y.M.C.I. had to offer in the way of amusement. Truly I was not sorry that I spent a few moments in looking over the Kasino grounds. It is a regular up-to-the-minute carnival and dansant which the popular organization is staging and it should be well patronized. Upon passing under the archway where bright young men take one's tickets and answer a thousand and one questions with a happy smile, the first thing that one sees is a large booth outside of which stands a hard-working barker who announces that inside the tent is the terrible "Booly-ooly."—the only thing of its kind in captivity. As one walks "down the line," he comes upon a collection of booths and stands with a very wide variety of wares ranging from the humble hot dog to wonderful, baby-eyed dolls,—the delight of the young ladies who stop and admire. There are all sorts of refreshment booths and their output of candies, popcorn and cooling drinks was enjoyed to the full by the crowds.

The dancing was, of course, the major attraction as dancing is bound to be in these days when Young America has gone crazy over the Toddle and the Scandal. The floor was like polished glass and although I did not dance I felt that the charming music was enough to bring most young people to the floor.

Of a truth the popular Belvidere organization deserves a liberal share of credit for staging such a carnival.

I saw two street "troubadours" displaying their wares on one of our principal thoroughfares the other day. They were respectable appearing men and notwithstanding the fact that they were blind, they seemed to be far removed from the ordinary street beggar who does nothing for the pennies and nickels which a kind public showers upon him. They were accomplished musicians, both of them, and they earned whatever was given them. One of them played a guitar while the other sang and it was a very pleasing combination. I noticed that they did not deal with the popular trashy stuff but sang songs of the better and higher type and put an amount of feeling into their work that arrested the attention of passers-by. As I passed I noticed that a large crowd of all sorts and degrees of people had stopped to listen to the two minstrels and were very evidently touched by the songs and the plight of the two men. Many a stray nickel and dime found its way into the hats of the two blind men.

The large number of Lowell people who have been in the custom of spending their vacations at Hampton beach were very naturally alarmed when they read that the drowning of an Andover girl at the beach last Saturday might be traced directly to the poor condition of the life saving apparatus. It is unfortunate that such a condition should exist at any beach, let alone one which is annually the summer home of thousands of people, many of whom can't swim. I recall one particular high tide there a few weeks ago which lashed the few hardy bathers who braved the surf and I thought it was about the limit for a rough sea, but friends who were at the beach Saturday and Sunday say that the tides on those two days were even worse. Why the lifeguards on duty at Hampton were not aware of the poor condition of the boats and life buoys is beyond me. They certainly seemed to have plenty of spare time on their hands while I was there. The scene of the drowning of the Andover girl was known as a whirlpool and on the beach in a more or less inconspicuous location was a sign warning bathers not to go into the water in that section. But dozens of people daily violated this warning, most of them, in the ignorance of the sign, I assume, and yet there was not a word of protest or warning from the life guards.

CASTORIA

For Infants and Children

In Use For Over 30 Years

Always bears the Signature of Chas. H. Fletcher

MOVE TO OUST CHAIRMAN FAILS

Attempt is Made to Remove Head of the School Committee

Campaign Started by Bergeron is Blocked by Action of Other Members

A sensation intruded itself upon the routine of last evening's meeting of the school board, when Mr. Bergeron rose at the conclusion of the regular business session and moved that the position of chairman of the commission be declared vacant. The carrying through of this action, however, was blocked when Mr. Donnelly followed with a motion that action be deferred until the next meeting. A roll call was taken on Mr. Donnelly's motion, Mr. Bergeron's name was first called, and he registered himself as opposed to a delay. Donnelly then recorded himself in favor of his own motion, as did Mr. Markham. Mr. Warner voted against postponement creating a tie which was broken by Chairman Delaney's vote, which favored deferment of action to next month.

As Mr. Bergeron first worded his motion, it called for "a reorganization of the school board." He then specified that he sought the election of a new chairman, and changed the wording of his motion to read that "the position of chairman be declared vacant." Mr. Bergeron said that he "wanted to go at this thing in the easiest way."

While the session opened with only ordinary business on the cards, an air of tension seemed to prevail. Rumors were current that before the meeting closed some action similar to that which was actually taken by Mr. Bergeron would come up. Mr. Delaney called the gathering to order, and the reading of the minutes of the last meeting were waived "It's too warm," commented Mr. Markham, who proposed this.

A petition from the parents whose children attend the Abraham Lincoln school was read, objecting to the distance that pupils of the seventh and eighth grades will have to walk to school under the new junior high school plan. There are no junior high school facilities in that section, and the petitioners feel that the distance, especially in the cold weather, is unreasonable. Also, it was pointed out that dangerous railroad crossings must be passed. Mr. David Ziskind was spokesman for a number of parents who attended the session. He told of the satisfaction of the people of that district with Lowell educational methods, but added that the junior high school at the Morey school is too far from the Abraham Lincoln school section.

The members of the board expressed themselves as feeling that if the petitioners realized the advantages of the junior high school system just adopted, they would be willing to make the necessary sacrifices. As Mr. Ziskind stated that there is to be a gathering to discuss the matter at the Jewish synagogue Sunday night, it was decided to send Supt. Molloy to the meeting to explain the features of the new system. If then the petitioners still feel that they wish to protest, they will be accorded a special hearing Tuesday night. The suggestion was made that transportation be furnished to the children, but no action was taken on this matter. The board members felt that it was late in the day to protest against the established system. Mr. Ziskind said that if this were the case, it would be fruitless to have any further hearings. But Mr. Markham made it clear that the board wished to hear the arguments of the petitioners, whatever the likelihood that they may be granted.

Edward B. Cornell, now assistant superintendent of the Gardiner public schools, was elected to fill the position of Spanish instructor at the high school, left vacant by the resignation of Mr. Thompson. Miss Clementine H. Bowers was elected principal of the Dover street school, as the result of Miss Clara B. Horne's resignation. Miss Jennie M. Bennett was chosen principal of the Grand street school, to fill the vacancy left by the resignation of Miss Marion E. Greene. A leave of absence for a year, for purposes of study, was accorded to Miss C. Ethel Hale, of the Morey school. Superintendent Molloy recommended that Donald R. MacIntyre be made physical director and supervisor of all the schools, in view of physical education now being compulsory under the state law. The matter was deferred for a month, however, as was the election of Major Walter R. Jeyes for the fourth time as physical instructor. "If the major is not elected at this meeting," urged the superintendent, "he will not be regularly appointed when the schools open." "Well, then, he won't," commented Mr. Markham.

The resignations of Misses Evelyn Staples and Mary McDermott were accepted, and a vote of thanks extended to the retiring teachers by the board. Several other routine matters were disposed of.

The Newest Work in Crochet

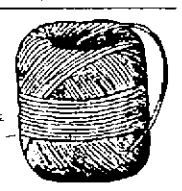

Is the making of shopping and sewing bags with the Jute Twine sold at Coburns.

Knitted Jute Bags are easily made. They can be fashioned into pleasingly pretty shapes. They are light and handy and the material is moderately priced.

The bags are immersed in gum arabic water to bind the loose fibers and prevent shedding.

Two balls of 5-ply Jute Twine will be found sufficient to make the popular size sewing bag.

5-Ply Jute Twine,

1 Ball, 16c; 2 Balls, 31c

Free City Delivery

C. B. COBURN CO.

63 MARKET ST.

5% to 20%

DIVIDENDS

N. Y. Stock Exchange Issues

A long list of dividend paying, listed stocks, are available at prices to yield high rates as compared with normal times.

That such dividends have been continued during the extraordinary period of depression argues for safety of both income and principal.

We have compiled a pamphlet showing high, low and (approximate) current market prices on nearly 2000 such stocks; also giving annual dividend rate and what each yields if bought now.

Sent Free on Request

G. F. REDMOND & CO Inc.

Howe Bldg., Opp. Sun Bldg., "At the Square," Lowell. Tel. connection. ALAN C. EVELETH, Resident Manager.

MAIN OFFICE

10 Congress St., Boston, 4

Fly time has nearly flown.

A word to the too wise is wasted.

The only son that never sees is a rooster.

The German-American treaty is a prosperity "sign."

Home brew has it on reformers in one way; it works.

Some mushroom hunters realize they failed too late.

Liberty bonds are becoming more valuable; so is liberty.

After they revise taxes, incomes will revise themselves.

LaFayette was the last French sportsman to win in America.

Some small nations have self-government; others have oil fields.

Disarmament includes taking those chips off nations' shoulders.

If you want the last word, you'll find it in the dictionary, "zyxomnia."

The number of unmarried women in America proves they are against war.

Oysters have been away so long they haven't heart about price reductions.

Of course with phonographs in postoffice there's a fine chance to break records.

If the disarmament party does fail, Washington hotel keepers can build our navy.

Chorus girls now can wear their working clothes on the street without being noticed.

Churches have set Oct. 9 as "Fire Prevention Sunday." We thought every Sunday was.

Here's hoping Grace Abbott, new chief of children's bureau, will prove a good safety raiser for little shavers.

FREE LESSONS

in the art of

KNITTING
CROCHETING
EMBROIDERING

will be given twice a week in our Art Needlework Dept., Street Floor,

TUESDAYS AND FRIDAYS FROM 2 TO 4 P. M.

Classes are now being formed, and as they must necessarily be limited, we would suggest that you enrol NOW. Lessons will be given free of charge. The only stipulation is that material must be purchased in the store.

Lessons to be given by thoroughly experienced needleworkers under personal supervision of Mrs. Mary C. Conroy.

Chalifoux'S CORNER

The Store of Absolute Satisfaction

CAN STOP WHITE PINE BLISTER RUST

NORTH WOODSTOCK, N. H., Aug. 31—The white pine blister rust which has laid waste large areas of timberland can be stopped. Destruction of currant and gooseberry bushes in the vicinity of pine woods is an effective method of checking the spread of it, S. B. Detwiler of the United States department of agriculture declared here today.

Speaking at the opening session of the annual conference of the Society for the Protection of New Hampshire Forests, Mr. Detwiler said the disease had attacked the pines in many localities in New England, often taking off areas as large as 20 to 50 acres. It also had appeared in New York and other eastern states, and in the pine regions of Canada.

"Fortunately," he added, "this threatening disease can be controlled. If currant and gooseberry bushes are destroyed in the neighborhood of pine woods before the woods have become infected, the disease must stop as it cannot spread from pine to pine, although it can spread from currant bush to currant bush.

Currant and gooseberry bushes practically throughout all New England have become infected, and it is quite possible that healthy pine trees can be found in the future only where these bushes have been eliminated. It has been demonstrated that the disease can be completely checked by removal of all currant and gooseberry bushes in the vicinity of pine woods. With appropriations from the federal government and by the several states acting in co-operation, many thousands of acres of pine woods have been freed from the presence of bushes often at remarkably low costs, averaging in New Hampshire, for instance, less than 20 cents per acre.

THREE BROTHERS HELD ON THREAT CHARGE

Three brothers, Louis, James and Peter Sokorelas, were held in bonds of $500 each today in the district court on charges of threatening brought by Dionysios A. Sakellarios. They will be given a hearing Sept. 7. The arrests appear to have been the result of a neighborhood feud. Yesterday a brother of the complainant, together with Jas. Sokorelas, one of the defendants, were fined $10 each in the district court on charges of disturbing the peace.

Germany, in 1920, had 3,000,000 members of co-operative consumers' societies.

BARBERS EVERYWHERE APPLY NOONAN'S HAIR PETROLE

See Beneficial Results of This Petroleum Preparation on Both Scalp and Hair

Barbers recommend frequent treatments of Noonan's Hair Petrole because they know the benefit that comes from keeping the scalp clean and free from dandruff. The constant user of Noonan's Hair Petrole can be quickly recognized by the natural softness of the hair and the healthy condition of the scalp. Noonan's Hair Petrole is a delightful hair dressing, besides containing the well known antiseptic action of petroleum. 15 cents is the price of treatments at barbers. For home use drug and department stores sell Noonan's Hair Petrole in bottles at $1, or it can be obtained direct from the manufacturers, T. Noonan & Sons Co., 38 Portland st. Boston.—Adv.

Absolute Guarantee

To anyone suffering with any kind of PILES, we make the following unlimited offer: Go to your dealer and purchase regular tube of Pixine Pile Remedy and follow the directions carefully. If you are not absolutely satisfied with the results, if Pixine Pile Remedy does not do everything we claim for it, take it back to your dealer or send it direct to us and get your dollar back. If Pixine Pile Remedy does not give you quick relief, it

Does Not Cost You One Cent

Pixine Pile Remedy is the private prescription of an eminent physician who has used it with great success for 33 years in his private and hospital practice. Thousands all over the country have found it wonderful in relieving piles of all stages and kinds. Mild cases are often controlled in a single day. No pain, no expensive doctor bills, just a simple home treatment that anybody can use. Remember if it does not absolutely satisfy you, it does not cost you one cent.

Your Money Promptly Refunded

All Pixine products for sale by Green's drug store, Merrimack Sq. and other leading drug stores

SOFT BEAVER VELOUR HATS CLEANED and REBLOCKED SPECIAL PANAMA and STRAW

All Our Work Absolutely Guaranteed

AT BAY STATE HAT CLEANED SHOP

9 Merrimack Street Lowell, Mass.

OBREGON'S SON IS "TRICK RIDER"

As an accomplished equestrian, Mayo Obregon, second son of the Mexican president, leaves nothing to be desired.

U. S. VETS JOIN SPANISH ARMY

American World war veterans sail from New York, to fight the Moors, having enlisted in the Spanish Foreign Legion. Hungry and jobless, they accepted the Spanish offer of a $100 bonus, and 90 cents a day.

You don't have to wash your faded things before dyeing

WITH Twink you wash and dye in the one washing. Easy to use. Saves time.

Twink is not for tinting—it is for the real job of putting new color into your faded blouses and underthings — camisoles, nighties, envelopes, knickers, vests.

20 lovely colors. At drug and department stores and all five and ten cent stores.

MADE IN U. S. A.

Twink only 10¢

BANKBOOK IN BERTH

Mystery in Discovery on Portland Boat—Property Bore Name of C. A. O'Brien

BOSTON, Aug. 31—When the steamer Ransom B. Fuller arrived here from Portland yesterday morning the door of stateroom 7 was found unlocked and the officials notified the police that the berths in the room had not been used and that in the upper one had been found among other personal articles a bankbook on the South Boston Trust Company under the name of C. A. O'Brien, with address at 101 Milk street, room 214.

That address is the office of the Ocean Accident & Guarantee Corporation, Ltd., and there it was stated that Charles A. O'Brien, who lives at 601 East 6th street, South Boston, was an agent for the corporation in the South Boston district.

A grayish coat and vest, a straw hat, a leather wallet, in which the bankbook was found, and an envelope containing a policy on the Great Insurance Company of New York were the articles on the untossed berth.

Had Tried to Find O'Brien

An official of the South Boston Trust Company, when asked for information concerning the owner of the bankbook, stated that C. A. O'Brien overdrew his account at the bank by $65 last Saturday, and that since then two or three other small checks had been presented to the bank for payment. He said that the bank officials have been trying since Saturday to find O'Brien.

At the office of the Ocean Accident & Guarantee Corp. Ltd., 101 Milk street, which address was recorded in the bankbook, an official gave the information that Charles O'Brien, their South Boston agent, owed the office a small sum of money, but that it was not an amount sufficient to cause rashness.

Those in charge of the steamer had no record of the occupant of the stateroom and the only clue was had through the finding of the personal property. On the trip from Portland the officers of the ship failed to observe any passenger acting in a suspicious manner, and nothing was known aboard ship that could explain the suggestive circumstances that relate to the stateroom.

Wife Loses Hope

When Mr. O'Brien failed to arrive at his home, 601 East 6th street, South Boston, at 8.30 last evening, his wife and two sons, Charles, aged 14, and Cornelius, aged 19 lost all hope of his ever returning alive. Mr. O'Brien had been on his vacation at Old Orchard beach in Maine. He was there for a week and intended to return to Boston Sunday. His wife received a postal card Monday morning stating that he had missed the boat on Saturday and would be home yesterday. All day long she waited in expectation.

About 4 o'clock a policeman went to her home and broke the news that it was feared her husband had been lost off the Ransom B. Fuller. Mrs. O'Brien became hysterical in her grief. Kindly neighbors tried to console Mrs. O'Brien with statements that the news might be wrong or that her husband might have gone somewhere else from the ship. At 8.30 when he failed to arrive Mrs. O'Brien said that her hopes were all gone. If her husband had been in Boston he would never remain away from home so long.

Mr. O'Brien was 37 years old. He had lived with his family in the present house for three years and in the neighborhood practically all his life. No motive could be found because of which he might have even wanted to commit suicide so far as his home life was concerned. It was a happy family up to the time the news arrived.

Mr. O'Brien was in the insurance business for many years. He was well known in South Boston, although never very active in politics or fraternal organizations. His health had been good. Cards had been received showing that he was enjoying his vacation.

There are nearly 100 ways of saying "my dear" in the Manx language.

Class of 1921

This group of ambitious young men and women graduated last June. They received a sound training that has qualified them for responsible and lucrative positions in business.

We are now starting another class like the above and are daily enrolling a number of registrants, and from indications, expect our classes will be larger than usual.

YOUR opportunity rests with yourself. YOU can receive a training in your chosen line at this college. Our employment bureau will assist you to secure a position when you have satisfactorily finished our course.

Register now. Classes start September 6, both Day and Evening.

Inspect our class rooms. See how light, clean and pleasant they are. We are open for inspection every day and evening this week (except Wednesday evening).

Wood's Business College

40 MIDDLESEX ST. WASHINGTON BANK BLDG.

See Our Exhibition in Dows, Merrimack Square, Bridge St. Window

NEW LAKEVIEW PARK

"Thirty years ago, when Lakeview was in its early period, I was one of the thousands who enjoyed its various attractions," said an old timer yesterday, "but although I certainly am no younger, I can truthfully say that the present summer at the good old resort has given me more genuine enjoyment than the Lakeview of old. I'm out there every night, and I take my family along; and believe me, we don't skip many dance numbers in the big hall. There's jus one Lakeview."

U. OF MAINE FOOTBALL

ORONO, Me., Aug. 31—Five veterans of the 1920 varsity team of the University of Maine will form the nucleus of this year's squad, Head Coach Fred M. Brize has announced. They will report for practice Sept. 7 with the recruits. Newman H. Young, of Lewiston, team captain, will help select candidates with an eye for backfield men.

Two-thirds of the world's pig iron output last year came from the United States.

NOW FOR A WOMAN COP!

The old joke about the romances of nurse maids and park police will have to be reversed in Hyde Park, England. Numbers of men are seen in the park acting as nurses. Work is scarce. And women, you know, are being employed in many cities as guardians of the law.

Cheerfulness is health's partner—

BOTH as a vitalizer—a renewer of exhausted nerves, for tired feeling, indigestion, and loss of weight or strength, BOVININE, taken three times a day for six or seven days, will make you feel sprightly—alive again.

Start with BOVININE to-morrow; in a week you'll notice your improvement.

BOVININE

The Food Tonic

FOR Youngsters who are inclined to be thin, pale and irritable, BOVININE given three times daily in their milk will, in six to eight days, create a complete change in children's appearance. Use BOVININE and make your children rosy, cheery—smilers.

6-oz. Bottle • 70c. 12-oz. Bottle • $1.15

Ask your doctor about BOVININE

Since 1877 BOVININE, the Food Tonic, has been known and recommended by physicians everywhere

THE BOVININE CO., 75 W. Houston St., New York

SPORTING NEWS AND NEWSY SPORTS

FLANAGAN FAMILY WARMS UP FOR GILLUMS

HERE ARE THE FLANAGANS: TOP ROW, LEFT TO RIGHT—PAUL RUSSELL, LC., ROBERT MARSHALL, 2B.; WILLIAM MADISON, CF.; CLIFFORD JAMES, 3B.; LOUIS VALENTINE, C. BOTTOM ROW—SAMUEL CODRINGTON, SS.; EDWARD LATANE, RF.; JOHN PERCY, 1B.; PHILIP MONTAGUE, P.

By Newspaper Enterprise

NORFOLK, Va., Aug. 31—Here's the famed Flanagan family baseball team, now practicing for its annual game with the Gillum family team—to be played on Labor Day, in Richmond, Va.

Like the Gillum team, all members of the Flanagan outfit are brothers and are sons of the late Senator William M. Flanagan, Powhatan county.

The last time the teams of brothers clashed, the game was played at Orange Courthouse, Va., and resulted in a walloping for the Gillums by a score of 22 to 31.

The Flanagans now play only one or two games each year, as its players are widely scattered.

Fifteen years ago, when all members of the team were boys and all lived in Powhatan county, the team was considered one of the most formidable amateur aggregations in Virginia and annually met the strong Gillu brothers, who hailed from Madison Mills, Va.

Boats Set New Speed Record

GAR WOOD, PILOT, AND MISS AMERICA I

DETROIT, Aug. 31.—(By the Associated Press.)—The third and final heat of the gold cup power boat race here yesterday was abandoned on account of rain, after Miss America I. of Detroit and Miss Chicago of the Chicago Yacht club had covered 10 miles of the 30-mile heat. It was decided not to run off the heat, as with two boats in the race Miss America I. had a winning margin on the trophy.

Miss America I. was driven yesterday by "Gar" Wood, and Miss Chicago by George Wood, his brother.

It was "Gar" Wood's fifth consecutive victory in the annual gold cup races.

"Gar" Wood also scored an easy victory in the Wood Fisher race, driving his Baby Gar to a new world's record for displacement boats in the third and final heat. The new record was an average speed of 44.2 miles an hour, against the former record of 43.1 established by Wood, Saturday.

Nick Nack of the Buffalo Launch club, which finished second in yesterday's heat, took second place in the race on points and the third place point score went to Aye Aye Sir of the Miami Beach Yacht club, which finished fourth in the heat yesterday.

The Sea Sled Orio III. finished third in the last heat. While on the last lap the craft swerved sharply on a high wave, throwing Steve Schofield, mechanician, into the water. Schofield, however, sustained nothing worse than a "ducking" and was immediately picked up by his boat.

NIXEY COUGHLIN TO CLAIM CHAMPIONSHIP

Manager Nixey Coughlin of the Lowell K. of C. team avers that if his club triumphs over the Malden Council at Spalding park he will immediately lay claim to the state championship, and will stand ready to defend the title against all comers.

The local knights have set up a remarkable record on the diamond this season. In fact, the club has become so good that classy teams from other cities look like second raters against the locals. He has one of the heaviest hitting teams in the state, and his pitcher, Jimmy Davidson, is so good that several big league teams are after him.

Coughlin is not picking soft opponents. On the contrary he is out to get the best. He has been disappointed in the last few games, for he felt that both the Pere Marquette and the Hayes council teams, would give his charges a stiff battle. He has the Malden council team booked for Saturday. This club comes with a fine record, and it is hoped that it will put up a strong battle against the local champs.

Plans are underway for games with the famous Cornets of Lynn, the Haverhill professionals and the Salem town team. If these are landed Lowell fans will see some real high class games.

Louis Lord's Highland Daylights, runners-up in the Twilight league, will meet the C.M.A.C. team in the first game of a series of three at the Textile campus next Saturday afternoon. The C.M.A.C. team is very confident of victory after its success in taking the series from the Broadways, while Lord says his team will win in a walk.

Tex watches all the clever guys
And nips them in the bud—
He matches them for coin which makes
Them hit to spill the blood.

ERNIE SHORE MAKING GOOD IN COME-BACK

Ernie Shore

By Newspaper Enterprise

SAN FRANCISCO, Aug. 31.—In the days before William Hohenzollern kicked over the "status quo," the name of Ernie Shore seldom failed to appear under the heading, "Five Leading Pitchers of the American League." He was a regular starter every time the Boston Red Sox went into a world's championship series.

During the war, the navy put him to pulling an oar in a whale-boat. He became as good a boatman as he had been a pitcher.

After the armistice and Ernie's discharge, he went back to the New York Yankees, to whom he had been sold by Boston for $25,000. He was expected to star again, but soon found that a good rowing arm isn't necessarily a good pitching arm.

He couldn't reach the plate, let alone win a game. Huggins released him to Vernon in the Pacific Coast league. Same old story—couldn't last an inning. Again he was released and dubbed a "has been" of the worst variety.

Charles Graham, manager of the San Francisco Seals, couldn't see it the same way, and took Ernie under his wing. Months passed and Shore didn't appear in the box. But all the time his arm was being built up again, twisted and pulled until the rowing kinks had been turned into pitching kinks.

Vernon—which had disdainfully released him—came to town. Ernie stepped into the box, and, without extending himself pitched shutout ball. He showed every bit of his former cunning and control Sam Agnew and Jim Scott, old American league mates of his, pronounced him the equal of the old Ernie of the World's Series days.

Now Ernie is about through with the Pacific Coast league. He has come back and is only waiting until next year when he hopes to pull a "Home-run Baker" and get back in the big money again.

"Fighting Shades" Started as Cradle Champions

By PAUL N. WILSON
N. E. A. Staff Corespondent

SAN FRANCISCO, Aug. 31—"Dad" Charles W. Shade, oldest of the "fighting Shades," started to make ring champions of his boys before they left the cradle. He named them George, Bill and Dave as they came along and then gave them boxing gloves for Christmas.

By the time they were five years old the boys knew all the blows in the game. At fifteen they could go twenty rounds with "the old man" who had been an amateur fighter of note.

The boys are only kids, but here's what Dad has accomplished already with them:

GEORGE

Middleweight champion of the Pacific coast. Started fighting five years ago as lightweight. Is now 22 years old, and the oldest brother. Has beaten Tommy Robinson twice, Jack Stone, George Leahy and won one and lost one with Joe Egan. Campaigned in New York last winter, winning 8 and losing one fight. Is after a chance with Johnny Wilson.

BILLY

Is 21 years old and has been fighting 3 years. Started as featherweight and now fighting as light heavy. Went to Australia two years ago an unknown and has just returned with offers to fight Gibbons and Carpentier. Won welterweight, middleweight, light heavyweight and heavyweight championships of Australia. Had 10 fights, winning 7. Has been offered lion's share of $100,000 purse to fight Carpentier in Sydney.

DAVE

Is 19 years old, fighting two years. Started as bantamweight and now holds welterweight championship of Pacific coast. Came within 1 second of world's championship last month when he fought a 10 round draw with Britton at Portland and had Britton down in the 4th round for a nine-second count.

If training partners are scarce Dad gets in and works out with the boys. He can go the route with most of the fighters of today. The Shades hold a family reunion every time one of the boys fight. The father looks after affairs while the other two boys act as seconds.

George started fighting first. He came to San Francisco from a California farm with Frank Tabor, fight promoter, and won his first fight by a knockout in the first round. He received $10. He wrote home how easy the money came in and Billy decided he wanted some of it too.

Billy followed to San Francisco, secured a job and started fighting. He got up at five, trained two hours each morning, went to work at eight and fought at night. Then back to the job next morning.

The "Fighting Shades" they are called on the Pacific coast. While the boys were four-rounders in San Francisco, fight fans grew tired of the game. "Another one of those Shades tonight," they said—meaning another sure thing.

But whether they ever get to be champions or not, the boys are always sure of a good handler.

"Father's always in the corner and always will be as long as he's alive," say all three. "He made us and we'll stick by him."

PETER MANNING STEPS MILE IN TWO FLAT

READVILLE, Aug. 11.—The world's trotting record for 5-year-old trotting geldings was broken for the second time this season at the Grand Circuit meeting yesterday, when Peter Manning, driven by Thomas W. Murphy, trotted a mile against time in two minutes flat, lowering by a quarter of a second the mark he hung up a few weeks ago at the North Randall, O., track.

Jeanette Rankin, the leading money winning trotter of the year again showed her superiority over the stake horses by capturing the big end of the purse in the Massachusetts, a $5000 event for 2.11 trotters, but not until after Betty Taylor, driven by J. L. Dodge, had won the first heat in 2.01¼, the fastest time of the race.

Driven by Walter Cox, the Boston owned pacer, Col. Bidwell, winner of nine consecutive races over New England half mile tracks this season, was not up to the task of bowling over the big line pacers and had to be content with third money in the Pilgrim, a $3000 race for 2.10 pacers, which was won by the Tennessee mare, Ruth Patch, driven by Fred Edman.

Cox won the first heat of the 2.07 trot with Jane the Great, but the event finally was captured by Selka, another daughter of Peter the Great, driven by Harry Fleming.

Fleming also figured in the winnings in the Boston Herald purse for two year old trotters, taking one heat with the chestnut colt, Oscawan, but because of breaks he lost the race to the New York mare, Edith Worthy, in the stable of Lyman Brusie.

Today's Card

READVILLE, Aug. 31.—A purse of $5660, the largest offered during the Grand Circuit meeting here, was at stake today in the Horsebreeder Futurity for three year old trotters. Rose Scott, the two year old star of last year, and Favonian, owned by Mrs. Fred Edman, and driven by her husband, were favorites over eight other colts entered.

Periscope and Millie Irwin were favored to lead the field of eight starters in the $2500 Blue Hill 2.05 trot. A 2.07 pace; 2.12 trot and 2.04 pace, each for a purse of $1500 completed the day's racing program.

The day was designated as Army and Navy day, and Major General Clarence R. Edwards, commanding the first corps army area, planned to attend with officers from the Boston navy yard.

FOR BIG LEAGUE UMPIRE

BOSTON, Aug. 31—Pete McLaughlin of Cambridge, Eastern League umpire, has been recommended to President Heydler of the National League for an arbiter's berth next season, it became known here today. McLaughlin served as umpire for many years in semi-professional games in Greater Boston and in the former New England League.

DICKERMAN & McQUADE
CENTRAL, COR. MARKET
GOING GOLFING?
If You Are, Then See Us About
Your Golf Wants. Prices Right

KILLEFER OKAYS ALEX AS SCHOOL TEACHER

By DEAN SNYDER

Grover Alexander is coaching Cub yearling pitchers again under the Killefer regime.

Big Alex tried it this spring, but was discouraged by Johnny Evers.

Just why a man of Ever's shrewdness would interfere is hard to figure.

Recruits have much to learn. Alex certainly knows what's what and when about pitching smartness. He is getting results.

Killefer heartily O. K.'s the big school teacher.

DRIVING

John McGraw's Giants have started a drive that has taken the cock-sureness out of Pittsburg's pennant enthusiasm.

Last year New York walked forward at a terrific clip. But they were too far back to catch the consistent Robins.

It's different now. A week's advance would carry them over the top.

PACKING

Harvard can sardine 50,000 spectators in its football arena this fall.

It seats 42,000 now. The extra 10,000 will be provided for just before the Yale game.

Schools are expecting record crowds. Attendance marks which shot up a year ago proved that the public had a new interest in football.

Several big stadiums have been or are being built. Follow the crowd this fall and you'll walk into a football enclosure.

DELIVERING

Allan Sothoron isn't pitching any illegitimate balls this year. But opposing batters are still suspicious of him.

The are skeptical every time he serves up a deceiver. Kicks are registered with the umpire in chief.

Sometimes the officials throw the balls out of the game. More often not.

Sothoron is just pitching pennant ball now. That's all. He kills a good deal of time fussing around before delivering. Batters get weary waiting for him. But Al is getting results.

TWILIGHT MARATHON

The first Twilight marathon race to be held in this city will take place next Thursday, Sept. 1, on the South common. The distance of the race will be ten miles, or sixty laps around the track, six laps to a mile. A race of this kind should draw a big part of the sporting people of Lowell to see it, as it should be very interesting from start to finish. Some of the best long distance runners of this city will contest. William Salmon, who will take part in this race, will also run in the marathon with Fred Couture Labor day at Spalding park. The Twilight marathon will start at 6 o'clock.

NIGHTINGALE TO MARRY

EXETER, N. H., Aug. 31—Gordon Nightingale the New Hampshire college athlete whose long distance running gained him an international reputation a year or two ago, is to be married to Miss Florence Hatch, also a New Hampshire graduate. Announcement by Miss Hatch's parents said the ceremony would take place here Sept. 12.

Miss Lenglen's plans are changeable,
Here in the U. S. A—
Like Hamlet she can't quite decide
"To play or not to play."

GIRL SAYS PLAY TENNIS AND KEEP WELL

BY BOB DORMAN

NEW YORK, August 30.—"'Play tennis and keep well,' is my slogan."

A laugh full of the joy of youth and health came from the lips of Miss Helen Wills, 15-year-old winner of the women's junior tennis championship.

"Tennis is fine for your health. It takes you outdoors into the fresh air, and you know the doctors say that fresh air is the best thing in the world for your health.

"You see, my father is a doctor. He started me playing tennis. This was about two and one-half years ago.

"Father was my teacher for the first six months, and then he said he guessed he'd better get another instructor, because I was beating him all the time.

"So I joined the Berkeley Tennis club—we live in Berkeley, California—where I was able to play with some of the best players in the state.

"Mrs. George Wightman, who was formerly the senior champion, gave me some lessons.

"Bill Johnston is my ideal of the greatest tennis player. I hope to play him sometime.

"Tennis has made me stronger and more active than most girls of my age. It has made me surer on my feet, and I believe that it gives one more grace.

"It seems to me that I can dance better than I could before I took up tennis.

"Then, too, playing before crowds of people gives one more confidence.

"You lose that feeling of self-consciousness that most young people have. And I think that that is a great advantage, because it enables you to meet and talk to people without embarrassment."

Though looking very girlish, with her hair hanging down her back in two long braids, Miss Wills talks as "man to man."

And her playing has been the marvel of the east.

Tennis experts freely predict that another year or so will see her win the senior women's championship of the tennis world.

TWO TRIPLE PLAYS

Chicago Cubs and Boston Braves Contributed Features Yesterday

NEW YORK, Aug. 31—Two triple plays featured yesterday's major league games. Terry of the Chicago Nationals started one by catching a line drive batted by Nehf of New York and two Giant players were caught off base on relays to Hollocher and Grimes. Five Boston National players participated in the other play which came with three Cincinnati men on base. One Red player scored as a ground ball was thrown to second and first for outs and the final out was made when another Red was caught between third and home.

The New York Nationals won their eighth straight game but did not gain in the pennant race as Pittsburgh also won. The New York Americans won and shortened Cleveland's lead to one game. The St. Louis Nationals lost their game after winning eight straight. The St. Louis Americans went into third place ahead of Washington. All the St. Louis Browns had one or more hits for a grand total of 20.

Babe Ruth, the home run king, retired in the fifth innings after turning his ankle in rounding base. A home run with the bases full went to the credit of Boeckel of the Boston Nationals. Robertson of Pittsburgh made a home run, triple, double and single, while Sisler of the St. Louis Americans batted a triple and four singles.

NO ACTION AGAINST FIGHT PICTURES

BOSTON, Aug. 31—The exhibition of motion pictures of the Carpentier-Dempsey fight to wounded war veterans at the Parker Hill hospital on Monday night, will pass without action by federal authorities here, United States District Attorney Robert O. Harris said no complaints had been received as to their exhibition.

"Certainly the spirit of the law has not been violated" he said, "and I don't intend to take any action against the men who brought the films here."

The authorities are understood to regard the showing to the soldiers as a private, rather than a public exhibition.

JACK PERRY TO BOX SHAVER O'BRIEN

Jack Govern, known to the ring as Jack Perry, who has been training under the capable eye of Martin Flaherty for the past month, will meet Shaver O'Brin of South Boston at Dover, N. H., on the night of Labor day. It will be his first bout in this vicinity and Flaherty says he is in great condition.

Nate Siegel, who has been training at Flaherty's camp for the past week, is in fine shape, according to Flaherty, and ready to step in and give any man of his weight in this section a battle. Seigel is continuing to train despite the ruling of the boxing commission, that he is an unfit opponent for Eddie Shevlin.

AMATEUR BASEBALL

The Emeralds claim the amateur baseball championship of the city. The Emerald seconds have already proven their claim for the 18 to 20 year old championship.

The Emerald thirds claim the 16 to 18 championship.

The Emerald fourths claim the 13 to 15 championship.

The Young Emeralds have already proven their claim for the 11 to 13 year old championship by defeating the Highland Daylight Juniors, Navy Yard A. C., Young Braves, Cloverleafs, etc. If any local team disputes the claims of any of these teams let that team send a challenge for a game through The Sun.

The Chestnut All Stars have an open date for Friday, Sept 2 and would like a game at Shedd park with any 12 to 14 year old team for a 50c ball. The lineup is as follows: Dowling ss, Sheehan p, A. Kelleher 1b, A. Kelleher 2b, C. Lafferty ss, H. Curry 3b, T. Lafferty p, F. H. McGrogan lf, E. Choquette cf. Answer through this paper.

The Young Franklin A. C. claims the 11 to 13 year old championship. They defeated the Universals, the Emeralds and the Little Potatoes and the Red Lights. Even the Young Emeralds are afraid of them. Send challenge through this paper or telephone to Edward Prindeville, 1975-J.

The Young Franklin A. C. accepts the challenge of the Young Rovers for a game on the South common Wednesday afternoon for one 50 cent ball, if they give us a game on the North common. For arrangements call up Edward Prindeville any night between 5 and 6 o'clock.

The Young Franklin A. C. would like to play the Newsboys, the Young Emeralds, the Navy Yard Juniors or any 11 or 12 years old team. Send challenges through this paper or Tel. to Edward Prindeville, 1975-J.

The manager of the Merrimacks requests the managers of the Middlesex A. C. and Silesia Mills to call 2579-W, Thursday between 6 and 7 p. m.

The Dracut All Stars would like to play a series of three games with the Willie Stars or the Merrimacks for the champion 15—17 year old team. Answer through this paper or call 1055-Y.

The Pickups would like to meet the Red Sox for a game Sunday afternoon at 2 o'clock on the First street oval, for a $2 ball. If accepted answer through this paper or see manager any evening corner of Bridge and West Fourth street.

The Marathon Stars wish to meet the Drakes or any other 13—14 year old team in the city. Meet Manager E. Lecofagomenos at 39 Salem street between 5 and 8 p. m.

The Red Lights defeated the Brook street A. C. by the score of 12 to 11.

The Groves, a 15—17 year old team, will play the Flats, Thursday, 6 p. m. at the Chamber street playgrounds. Lineup of the Groves: J. Keohane p, Whelan c, Twomey 1b, F. McCarthy 2b, D. Burke ss, F. Haggerty 3b, T. Haggerty lf, T. Sheehan cf, and D. Gannon rf. For games call George Blum, 2563-J.

The Ponies would like to play any fast 13 to 14 year old team in the city. Answer through this paper.

The Ponies would like to play the Newsboys, Saturday afternoon for a 50c ball. See Manager Critchett.

The Ponies would also like to play the Winter A. C. Saturday afternoon at 4 o'clock for a 50c ball.

The Lincolns have an open date Saturday, Sept. 3 and would like a game with the North Ends or any other strong team in the city. Call 3465-J or 5333-R, after 6 o'clock.

The Black Hawks defeated the Richmond A. A., 27 to 14, in a recent game. The feature of the game was a catch by Menzies.

STANDINGS

AMERICAN LEAGUE STANDING

	Won	Lost	Pct.
Cleveland	76	45	62.3
New York	74	45	61.7
St. Louis	64	60	51.6
Washington	63	61	51.6
Boston	58	63	48.3
Detroit	59	67	46.8
Chicago	52	71	42.3
Philadelphia	43	73	35.6

YESTERDAY'S RESULTS

New York 10, Washington 3.
St. Louis 11, Chicago 5.
No other games scheduled.

GAMES TOMORROW

Washington at New York.
Philadelphia at Boston.
St. Louis at Chicago.

NATIONAL LEAGUE STANDING

	Won	Lost	Pct.
Pittsburgh	78	47	62.4
New York	78	50	60.9
Boston	66	57	53.7
St. Louis	66	58	53.2
Brooklyn	65	62	51.2
Cincinnati	57	69	45.2
Chicago	49	75	39.5
Philadelphia	42	53	33.6

YESTERDAY'S RESULTS

Boston 5, Cincinnati 4, (first game.) Cincinnati 6, Boston 4, (second game).
New York 5, Chicago 3.
Pittsburgh 8, Brooklyn 2.
Philadelphia 2, St. Louis 1, (first game.) St. Louis 9, Philadelphia 8, (second game.)

GAMES TOMORROW

Boston at Philadelphia.
St. Louis at Pittsburgh.

HOME RUN LEAGUE

	Yesterday	Season's Total
Boeckel, Braves	1	9
Powell, Braves	1	8
E. Smith, Giants	1	8
J. Smith, Cardinals	1	6
Bancroft, Giants	1	6
Lebourveau, Phillies	1	6
Robertson, Pirates	1	5
Bruggy, Phillies	1	5
Hollocher, Cubs	1	2
Total	9	

RED SOX BEATEN

LONDON, Ont., Aug. 31—The London club, champions of the Michigan-Ontario League, defeated the Boston Red Sox in an exhibition games here yesterday, 5 to 3.

SMOKE
James A.
KANE
CIGARS
At the Y. M. C. I. Carnival, the Rest of the Week, at the Kasino

CENSE BOARD LISTENS TO COMPLAINT

The license board last evening considered the complaint of Officer Joseph Clarke against Kalil Kawam, proprietor of a Middlesex street pool room, that the latter is not a fit person to conduct such a business enterprise. Officer Clarke told of Kawam being before the district court on charges of illegally keeping liquor, and of drunkenness. Counsel for the pool room proprietor asked the board to delay its action for two weeks, in order to allow the man to dispose of his business.

Financial reverses were given by the attorney as the cause of Kawam's fall from grace. Decision was reserved by the board for two weeks, as requested.

Louis Ragolsky was granted a license to conduct a second-hand clothing business of Middlesex street, after his petition had been tabled since last Tuesday. Previously Ragolsky sought a license for an establishment near the depot, but many business en objected. The new application deals with another location, and there were no remonstrants.

The following routine permits were granted: Lodging house, Mary A. Conway, 109 Worthen street, Mathilda Wilby, 94 Bridge street, common victualler, Louis Cyr, 694 Merrimack street; Charles C. Schloss, 465 Middlesex street; Chester Wong, 20 Middlesex street. Hawker and peddler, Oziel P. Goulin, 5 Swan street. To sell ice cream on the Lord's day, Etta A. Turner, 415 Broadway; Napoleon L. Clement, 21 Dana street; Myrdish Narzagian, 594 Central street; James Petros, 62 Adams street; John Simon, 41 Adams street; Wilfred C. Deziel, 572 Moody street, and Albert Shaheen, 205 Gorham street. Express, George A. Spencer, 236 Chelmsford street; Albert Chemard, 808 Lakeview avenue; Edward J. Dimodzna, 267 Thorndike street and coffee house, Haris Constantinou, 625 Market street.

STRAND
COOLEST THEATRE IN LOWELL

THU. FRI. SAT.
Selznick presents
ELAINE HAMMERSTEIN
The star without a failure in
"THE GIRL FROM NOWHERE"
7 ACTS
A great story—Swift moving plot—Popular star—Georgeous settings—Lavish costumes.
WHAT MORE COULD BE EXPECTED.
SECOND FEATURE
ANTONIO MORENO
IN
"THREE SEVENS"
6 ACTS
Have you ever been a victim of circumstantial evidence? If you have don't fail to see this picture.

AMUSEMENT NOTES

(By Theatres' Own Press Agents.)

B. F. KEITH'S THEATRE

The opening week at the B. F. Keith Theatre, with its bill of excellent variety, is attracting especially good crowds notwithstanding the rather torrid weather. The theatre, with its specially fine cooling apparatus, is as cool as a cucumber, and enjoyent of the various acts is interfered with in no wise by outside conditions.

Pressler and Klaisse, the leaders on the bill, are a wonderful combination of comedian and jazz singer. Pressler is one of the funniest men seen here in months, and Miss Klaisse has lots of life and puts over songs inimitably. Fenton and Fields are prime blackface performers, and Eddie Carr & Co. in "The Office Boy" is one long laugh from start to finish. The remainder of the bill is one of real variety, holding Jean Lacrosse, a singer from California; Chong & Rosie Moy, Oriental singers of Occidental songs; McCormick & Wallace, ventriloquists, and the De Leons, equilibrists.

THE STRAND

You can see one of the most enjoyable picture programs of the season at The Strand today. William Russell in "Colorado Pluck" and Carmel Myers in "The Kiss," are exceptional photoplays, and together with a good comedy and interesting Weekly, make up a program of genuine merit. Don't miss the last showing this afternoon and tonight. Beginning tomorrow and continuing the remainder of the week, Elaine Hammerstein in "The Girl From Nowhere" and Antonio Moreno in "Three Sevens" will be shown.

A delightfully human story is promised in "The Girl From Nowhere," a Selznick production starring Elaine Hammerstein. The role of Mavis Cole, played by Miss Hammerstein, demands skilful interpretation of many dramatic moods. The story carries an interesting romance through numerous complications and ends with a surprise that gives that engaging twist to entertainment as exemplified in wholesome screen diversion. Miss Hammerstein is most entertaining in her role.

Antonio Moreno, regarded by motion picture enthusiasts as a player of dash and daring, has the leading role in "Three Sevens," a story picture of love, mystery, adventure and thrills. It's a story that shows the side of life with which few persons are familiar. It draws a graphic picture of the convict and the psychology by which he lives. See it.

MERRIMACK SQUARE THEATRE

Final performances of "Snowblind," the big Reginald Barker production which has been attracting capacity audiences at the Merrimack Square theatre this week, will be given this evening. Tomorrow there will be a complete change of program.

Manager Nelson has arranged an exceptionally attractive program for Thursday, Friday and Saturday. The feature productions will be "Wet Gold," the story of a thrilling hunt for buried treasure at the bottom of the sea, and "The March Hare," starring pretty Bebe Daniels.

Every person with an ounce of adventure in his mental and emotional make-up will greet "Wet Gold," as the best adventure story ever filmed. It was written by J. Ernest Williamson, the man who perfected the device which made submarine photography possible, and produced, under his personal supervision, by the Submarine Film corporation. Ralph Ince directed the photoplay and acted the principal. It is being distributed by Goldwyn.

A thrilling tale of a search for buried treasure—wet gold buried on the bottom of the ocean—is told in the picture with rival expeditions seeking to unearth the plunder of the pirate crew which operated on a stolen submarine and attacked all merchant ships that fell in their path. The under-sea photography is a marvel of clearness and mysterious beauty and the wonders of the mighty deep stand at last revealed to the eyes of mankind. The method of operating a submarine, the firing of a torpedo, and the latest developments in diving suits are illustrated in the photoplay. And all through it runs a vivid drama of human conflict and an absorbing love story. It is a picture that will be remembered and talked about for years.

In "The March Hare," the other feature for the week-end, Bebe Daniels plays the fascinating role of a good little bad girl and in a rollicking comedy opens an entirely new bag of tricks. You never heard of such wild pranks as those of "Lizbeth Ann Palmer," the only child of a millionaire, who bet she could live for a whole week in New York on 75 cents. She won her bet. Don't miss this engrossing story.

A comedy, "Snooky's Wild Oats," and the International News will complete the bill.

OPERA HOUSE

With the opening of the 1921-22 season of stock by the Lowell Players at the Opera House next Monday, matinee and night, theatre patrons of Lowell and vicinity will once again find the opportunity of enjoying one of the very best brands of entertainment that has been offered in years.

Owner Schaake and Resident Manager Cooke have displayed rare judgment in the selection of a cast and repertoire of plays for the coming season, and their efforts should result in most satisfying attainments for the immediate future. The opening production will be Guy Bolton and George Middleton's new comedy of American home life, called "Adam and Eva." It's one of the most charming diversions the theatre has offered in some time. Brilliant lines, interesting characterizations and a good story. In it an entirely new cast of players will appear, including Miss Grayce Scott and William Howard in the lead, supported by Mabel Griffith, Marion Coogan, Ollie Minell, Kalman Matus, Clarence Chase, Richard Castilla and others. Tickets go on sale tomorrow, at the theatre and the Prince-Walter Bungalow Shop. Order your tickets early. Better still have your name placed on the subscription list.

CHARLES L. ABBOTT GAINED 18 POUNDS

SAYS TANLAC HAS PUT HIM BACK ON JOB AFTER HE WAS FORCED TO LAY OFF

"Tanlac has actually built me up eighteen pounds in weight and put me back on the job feeling like a new man," said Chas. L. Abbott, of 328 East st., Pittsfield, Mass.

"For about two years I did everything I knew of trying to get relief from a bad case of stomach trouble, but it was only when I began taking Tanlac that I got any results. I had no appetite, and the way I suffered from indigestion was something terrible. I had cramps in my stomach that almost drew me double at times, and I bloated with gas until it seemed like I would smother. I had a bad taste in my mouth, too, my tongue was always coated, and I became so nauseated at times I could scarcely retain a thing I had eaten. I got so thin and weak I had to lay off from my work a month and a half, and was very much discouraged over my condition.

"One of my friends told me about Tanlac, and although I'm just on my fourth bottle I already feel like a new man and am back on the job working every day. I have a ravenous appetite now, and eat just anything set before me without ever feeling a sign of indigestion. I never have an ache or pain of any kind, sleep good and sound at night, and get up mornings feeling great. In fact, I feel fine all the time, and there's nothing too good I can say for Tanlac."

Tanlac is sold in Lowell by Green's drug store under the personal direction of a special Tanlac representative; by Wright Drug Co., Billerica, Mass.; A. D. Falls, Chelmsford, Mass.; Snow's Pharmacy, Concord, Mass., and by the leading druggist in every town.—Adv.

HEAD OF LAUNDRYMEN'S ASSOCIATION TALKS

BOSTON, Aug. 31.—William R. Benoit, president of the Laundrymen's Association, says that the association does not approve of the practice of some laundries in paying agents commissions ranging from 35 5to 45 per cent. of charges to customers. His statement in reply to a call yesterday by the state commission on necessaries of life for more reasonable laundry prices said that only a few concerns are concerned in the practice of which the commission complained.

"The state association has been fighting and will continue to fight against the agents' proposition," he said. "In our association, we are insisting that the agents be abolished and that the laundries employ only legitimate salesmen of their own."

He said the association was prepared to show that 95 per cent of the laundries in the state were furnishing service at a fair price.

The principal railway systems of Italy were taken over by the government in 1905.

NEW JEWEL Theatre
WEDNESDAY and THURSDAY
The Best Program in Lowell
ROBERTSON-COLE
Presents
WHAT'S A WIFE WORTH?
A leaf from a woman's soul. A living, breathing picturization of great truths. Six reels.
OTHER ATTRACTIONS
FRANCIS X. BUSHMAN
—IN—
"SECRET SERVICE DAN"
A Police Story
Latest Episode of
"THE TIGER BAND"
Entitled "TRAPPED"
BILLY FRANEY
—IN—
"THE REFEREE"
"Dynamite," a Mermaid Comedy
FRIDAY and SATURDAY
Opening Episode of
The Season's Biggest Serial
"VANISHING TRAILS"
With
FRANKLYN FARNUM
Coming Soon Another Big Serial
"THE BLUE FOX"

CROWN THEATRE
WEDNESDAY and THURSDAY
JACK PICKFORD
—IN—
"The Man Who Had Everything"
Remarkable story of how a curse was turned into a blessing is told in this star's picture.
Here is a Dandy Picture With
ZENA KEEFE
—IN—
"RED FOAM"
About two men and a woman, one with murder in his heart and the other calm and cool.
First Episode of Hope Diamond with Grace Darmond, and Comedy

ROYAL
WEDNESDAY and THURSDAY
Everybody's Favorite
WILLIAM RUSSELL
In another drama of hardy men and faithful women
The Blazing Trail
Here we have Bill braving an actual blizzard 8000 feet above sea level. The greatest snow scenes ever taken. A 6-act William Fox drama.
IVY DUKE, GUY NEWALL
—IN—
"The Garden of Resurrection"
Another 6-act picture.
GEORGE B. SEITZ in 8th episode of "The Sky Ranger"
COMEDY AND OTHERS

B. F. KEITH'S
WELL'S LEADING THEATRE
Twice Daily: 2 and 7:15 p. m. Tel. 25
Opening Week of Eleventh Season
A WHIRLWIND OF FUN
PRESSLER
—AND—
KLAISSE
"A LIVELY DUO"
McCORMICK & WALLACE
CHONG & ROSIE MOY
BLACKFACE COMEDIANS
FENTON and FIELDS
"APPEARING IN PERSON"
JEAN LACROSSE
THE DELEONS
WATCH THIS ACT
EDDIE CARR & CO. in
"THE OFFICE BOY"
PATHE NEWS—TOPICS OF THE DAY—COMEDY
NEXT WEEK
D. D. H. (?)

A pipe's a pal packed with P. A.!

Seven days out of every week you'll get real smoke joy and real smoke contentment—if you'll get close-up to a jimmy pipe! Buy one and know that for yourself! Packed with cool, delightful, fragrant Prince Albert, a pipe's the greatest treat, the happiest and most appetizing smokeslant you ever had handed out!

You can chum it with a pipe—and you will—once you know that Prince Albert is free from bite and parch! (Cut out by our exclusive patented process!) Why—every puff of P. A. makes you want two more; every puff hits the bullseye harder and truer than the last! You can't resist such delight!

And, you'll get the smoke-surprise of your life when you roll up a cigarette with Prince Albert! Such enticing flavor you never did know! And, P. A. stays put because it's crimp cut and it's a cinch to roll. You try it!

Prince Albert is sold in toppy red bags, tidy red tins, handsome pound and half pound tin humidors and in the pound crystal glass humidor with sponge moistener top that keeps the tobacco in such perfect condition.

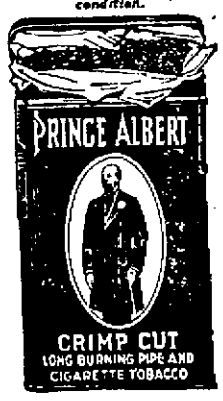

PRINCE ALBERT the national joy smoke

Copyright 1921 by R. J. Reynolds Tobacco Co. Winston-Salem, N. C.

CITY HAUNTED BY GHOST OF MONSTER

By Newspaper Enterprise

LOS ANGELES, Aug. 31.—Scientists wouldn't let Mylodon Harlant rest in peace in his tarry tomb.

And so he's risen out of the pleistocene past to rattle his bony ghost and to project for the modern world an echo of the dim, terrible age when he and his kind died fighting.

They've stood him up and made him life-like, these scientific sharps, in the museum here for folks to shudder at.

Mylodon roamed the Pacific coast a million years before there was a "Main Street."

Picked On Him

An easy-going critter, for his time, everybody picked on "My" and made life just one rough deal after another for him. Maybe that's why he was such a rover. At any rate, he wasn't content to remain in the old home in South America, and traipsed northward, stopping to daily at Los Angeles on his way to San Francisco, Portland, Seattle and Salt Lake City, leaving huge footprints on the sands of time.

In those far days, the La Brae pitch fields were just beginning to build up an encrusted surface over pits of oil and viscous asphalt.

First Tar Party

"My" and his lumbering brethren put their foot in it—and the pitch swallowed 'em in its preserving mass. He went down to his doom with the sabre-tooth tiger, mastodons and other monstrous neighbors. There they slumbered for goodness knows how many aeons.

Recently Dr. Chester Stock and Dr. J. W. Lytle, both connected with the Los Angeles Museum of History, Science and Art, gathered up "My's" remains, and with the assistance of rock-preserved foot-prints at Carson City, Nevada, arranged them in life-like pose.

Let Bygones Go

"My" was one of the original vegetarians, and he got it in the neck because when the meat-eaters smote him on one cheek he meekly turned the other. However—they all went down in the pitch pit together, and today their assorted bones rest side by side to haunt a newer generation of those who would inherit the earth.

TENNIS CHAMPIONSHIPS

NEW YORK, Aug. 31—Officials of the United States Lawn Tennis Association today canvassed entries for the Men's National singles championship play which will start at Philadelphia on Sept. 9 Anybody may attend. The draw will be made at the association's office here tomorrow.

SCHOONER MAYFLOWER WITHOUT CONTENDER

GLOUCESTER, Aug. 11.—The Boston fishing schooner Mayflower is without contender to date for the honor of defending the international fishing vessels championship cup won at Halifax, N. S., last fall by the Gloucesterman Esperanto. The American fishermen's race committee having received no other entries for the elimination contests to be held off this port October 1, sent a communication broadcast today to fishing vessel owners on the Atlantic seaboard from New York to Bucksport, Me.

Attention was called to the fact that entries close Sept. 10. "Hop aboard and make the first American fisherman's race a success," was the burden of the letter. The fishing interests here are expected to enter a vessel or two, but those to be named are as yet uncertain.

Esperanto has been officially adopted by the soviet government of Russia.

In 1920 there were from one and a half to two million less cattle slaughtered than in 1919.

MERRIMACK SQ. THEATRE
THU. FRI. SAT.
4TH ANNUAL Paramount WEEK SEPTEMBER 1921
A Program for Discriminating Photoplay Lovers.
The Most Daring of All Screen Achievements.
"Wet Gold"

Romance and adventure on land and sea and under the sea. Don't miss this opportunity to witness:
Human Torpedo Launched from Real Submarine
First Actual Scenes International Handicap, at Havana Race Track
Thrilling Combat Between Man and Man-Eating Shark
Startling Rescue from Quicksands of Ocean Floor
Second Big Feature
BEBE DANIELS in "THE MARCH HARE"
Come, laugh your head off over the exploits of the sauciest little dare-devil ever seen on the screen.
COMEDY, "SNOOKY'S WILD OATS"—INTERNATIONAL NEWS
Last Times Tonight
"SNOWBLIND"
Next Week
PARAMOUNT WEEK

HOME OF THE SPOKEN DRAMA
OPERA HOUSE
The LOWELL PLAYERS
MR. T. W. SCHAAKE announces the SEASON'S OPENING
MONDAY MATINEE AND NIGHT SEPT. 5
THE FIRST PLAY will be Guy Bolton and George Middleton's Comedy Drama of American Home Life
Adam & Eva
As Presented for an Entire Season in New York And Four Months in Boston.
THE 1921-1922 COMPANY
MISS GRAYCE SCOTT — MR. WILLIAM HOWARD
MISS MABEL GRIFFITH — MR. KALMAN MATUS
MISS MARION COOGAN — MR. CLARENCE CHASE
MISS OLLIE MINELL — MR. RICHARD CASTILLA
MISS MINA LEWIS — MR. LENOX WOOD
MR. JACK RAVOLD, Dramatic Director.
MR. JACK MATHEWS, Stage Manager — MR. CHAS. B. STILLWELL, Scenic Artist
Followed by a Series of Metropolitan Successes To Be Given for the First Time in Lowell, and at One-fourth of New York Prices
BOX OFFICE OPENS TOMORROW AT 10 A. M.
Patrons May Have the Same Seats Reserved for the Season by Placing Their Names Upon the Subscription List.
Branch Ticket Office at the PRINCE-WALTERS BUNGALOW SHOP, Merrimack and Middle Streets.

NEW LAKEVIEW PARK
TONIGHT—CARNIVAL NIGHT
FRIDAY NIGHT—HONEY BOYS
Every Afternoon and Night—Usual Attractions—Miner-Doyle's Orchestra

City Solicitor Rules Chief Welch Has Right to Dispose of Contents of Market Street Wine Cellar

In all probability there will, in the near future, be a public auction sale of boxes and bottles in the local police station, as the result of an opinion which City Solicitor William D. Regan has just forwarded to Supt. Redmond Welch.

The superintendent informed the solicitor a few days ago that there were a number of cases of boxes and bottles, presumably empty, in the cellar of the police station. These had been seized away back in 1898, as the result of an alleged larceny case and have been stored away in the police station ever since. Now with the liquor squad of the police department making seizures of liquor almost every day in the week, the police station is becoming crowded and the superintendent wants to make room for more seizures than those now in the cellar of the building. The city solicitor's opinion on the matter was as follows:

"I beg to acknowledge the receipt of your communication of Aug. 26, which, as I understand, one James E. Mitchell complained that one Charles A. Pike appropriated without warrant of law his property; said property consisting of bottles and boxes, and that said Pike was arrested on a warrant on said complaint on April 28, 1898, and again on June 20, 1898. It does not appear, even though this period was within the halcyon of pre-Volstead days, what the bottles and boxes contained.

"Your query is whether you have a right to clean out the cellar where this property has been lying in storage accumulating cobwebs, if not value.

"You have informed me that this property was advertised under the statute at that time. Section 8 of chapter 135 of the general laws, which is a substantial re-enactment of revised laws, chapter 95, and public statutes, chapter 96, provides that where stolen property remains unclaimed in the possession of the police department and the owner of said property or his place of abode or business is unknown, the department may sell said property by public auction, by giving notice of the time and place of sale, describing the property to be sold, and publishing the same once in each of three successive weeks in a newspaper published in this city.

"You have further informed me that to the best of your knowledge the owner has departed from this "vale of tears" to the unknown and unknowable. Therefore, he could only come within the purview of the statutory language of "abode unknown," and in you, as head of the department would be vested the right to advertise the sale of the property as provided by statute."

TRY TRI-MOL FOR INDIGESTION
DYSPEPSIA HEARTBURN
TO PROVE ITS VALUE TRIAL SIZE 10¢ FULL SIZE 50 CENTS
BELCHING SOUR AND SIMILAR STOMACH TROUBLE
Tri-Mol Co.
TRI-MOL
Boston, Mass.

Ninety-five per cent. of the world's output of diamonds is controlled by one South African syndicate.

PLENTY OF VARIETY IN THESE NEW HATS

BY MARIAN HALE

NEW YORK, Aug. 30.—Not only birds of a feather but animals of all kinds seem to flock together when it comes to a showing of fall millinery.

There is the monkey, fresh from the jungle—perhaps—stripped of his fur to adorn a three cornered turban of Napoleonic lines, from Joseph.

From the same place is a metallized turban with a streaming coque feather falling over the shoulder.

But Irene Castle has chosen for the chic hat she is wearing a turban of rich materials.

It is combined of brocade and satin with a heavy, white silk cord looped into a medallion effect. On this medallion dances a Grecian figure, with cameo-like grace. The turban is elongated, giving the broad effect so good this season.

Gas Cut May Come Next Week

The question of reducing the price of gas to consumers in this city will be discussed by the board of directors of the Lowell Gas Light Co. at a meeting to be held Wednesday afternoon, Sept. 7, at 2 o'clock, it was announced yesterday by General Manager Pritchard of the gas company.

The directors were to have met yesterday afternoon but the meeting was postponed owing to the absence of one of the directors who is in Maine.

All Wreckage of ZR-2 Raised

HULL, Aug. 30.—Virtually all of the wreckage of the ZR-2 which fell into the Humber river last week now has been raised, Sir Frederick Young, a salvage expert, said today. The British naval salvage ship Reindeer, which was used during the war in salvaging submarines arrived to assist in recovering remaining debris. Hope still was expressed that the bodies of the lost airmen would be recovered. The body of Quartermaster Sergeant Greener of the Royal Air Force was washed ashore today in the river near Brough, six miles west of Hull.

Thousands Dying in Trans-Caucasia

NEW YORK, Aug. 30.—Thousands of famine sufferers in trans-Caucasia, among them many children, are dying of cholera, said a cablegram today to the Near East Relief from Albert Johnson, an investigator. The authorities in many cities, particularly in Armenia, are sending wagons through the streets to pick up the bodies of victims, he said, and long lines of children, for whom it has been found impossible to find space in the already overcrowded American orphanages, constantly wait in front of relief institutions.

Congress to Get Treaty Sept. 21

WASHINGTON, Aug. 30.—The treaty of peace with Germany which was signed last Thursday at Berlin, will be sent to the senate Sept. 21, the day congress reassembles after its 30-day recess, it was stated today at the White House.

Memorial Service for ZR-2 Victims

BEDFORD, England, Aug. 30.—A memorial service in honor of the victims of the ZR-2, which came to grief in the river Humber near Hull last week, will be held here next Sunday. It was arranged by Mayor Sowater who with other city officials will attend in state.

Standard Oil Seeks Site in Fiume

FIUME, Aug. 30.—The Standard Oil Co., is negotiating for land here on which to erect warehouses estimated to cost $3,000,000 it was reported here today.

BRITISH STEEL MEN PROTEST

WASHINGTON, Aug. 30.—British makers of high speed steel appealed to the senate finance committee today to save them from what they termed the "prohibitive" import duties carried in the Fordney tariff bill. They pleaded for readjustment of the rates so that they, as Englishmen, might be allowed "to live, to work and to pay you what we owe you."

The British representation was made by Arthur Balfour, heading a deputation from the Sheffield chamber of commerce, who pictured the consequences to the business of his home land should the Fordney steel rates be retained.

DETROIT, August 30.—Miss Chicago of the Chicago Yacht club, driven by George Wood of Detroit, today won the Detroit trophy, speedboat race for single engine hydroplanes, taking the final heat by default.

Only 55 per cent. of the Indians under federal supervision can speak English.

BRIEF BUT IMPORTANT WIRE DESPATCHES

TOKIO, Aug. 30.—Army authorities here received an unconfirmed report today that General Baron Ungern-Sternberg, the anti-Bolshevik leader, who has been conducting an offensive against the Far Eastern republic of Siberia has been captured by the Bolsheviki with ninety soldiers of his personal guard.

WASHINGTON, Aug. 30—Seventeen units of the quartermaster corps were placed on the inactive list today in accordance with the program of reducing and bath suits, three sales comunits given the inactive status include three salvage companies, three clothing and bath suits, three sales commissary, four bakery companies and four mobile laundry units.

BOSTON, August 30.—A second arrest was made today in connection with the $120,000 bond robbery from the Boston & Albany railroad paymaster's office in the South station, two years ago Carl O. Harding who, the police say, formerly lived in Newton, but now resides in Rockport, was taken into custody here charged with breaking and entering, larceny and receiving stolen bonds.

MERIDEN, Conn., August 30.—A solemn high requiem mass, an offering by Miss Rosa Ponselle of the Metropolitan Opera company to the memory of Enrico Caruso, with whom she had sung, was celebrated in St. Joseph's church today. Miss Ponselle sang "Pie Jesu" and "Face to Face."

WASHINGTON, Aug. 30.—The Famous Players-Lasky Corporation, a motion picture concern, has been cited by the federal trade commission to answer complaints of violations of the anti-trust laws. Action was taken after a long investigation said to have disclosed charges of flagrant violations.

NEW YORK, Aug. 30.—An estimate that $4,500,000 was paid by life insurance companies in death claims from automobile fatalities during 1920, is published today by the Insurance Press. Statistics are quoted to show that during the year the automobile caused 12,000 fatalities and 1,500,000 non-fatal injuries.

WELCH, W.Va., August 30.—Five hundred members of McDowell county post No. 8, American Legion, under command of Major W. E. Eubank, answering a call from Governor Morgan, left Welch today at noon, in automobiles, for Logan county.

MATTY TAKES TRIP TO BARBER

SARANAC LAKE, N. Y., Aug. 30.—Christy Mathewson appeared on the streets of this village today for the first time since his arrival here several months ago, in quest of health. Mrs. Mathewson drove in an automobile from their cottage to a barber shop in the village, where the famous pitcher of the Giants submitted to the attention of the proprietor. Christy appeared to be in normal weight. Today's trip was the first step in increase of exercise and a rapid return of strength and health, his friends said.

Don't endure those ugly skin blemishes when RESINOL
Soothing and Healing
Clears away blotches easily and at little cost
Have a healthy skin that everyone admires
Keep a jar on hand

THE HOME OF THE GULBRANSEN Player-Piano
1921 REDUCED PRICES
10-Year Warranty
$3.50 Per Week
The Bon Marché

EVERETT TRUE BY CONDO

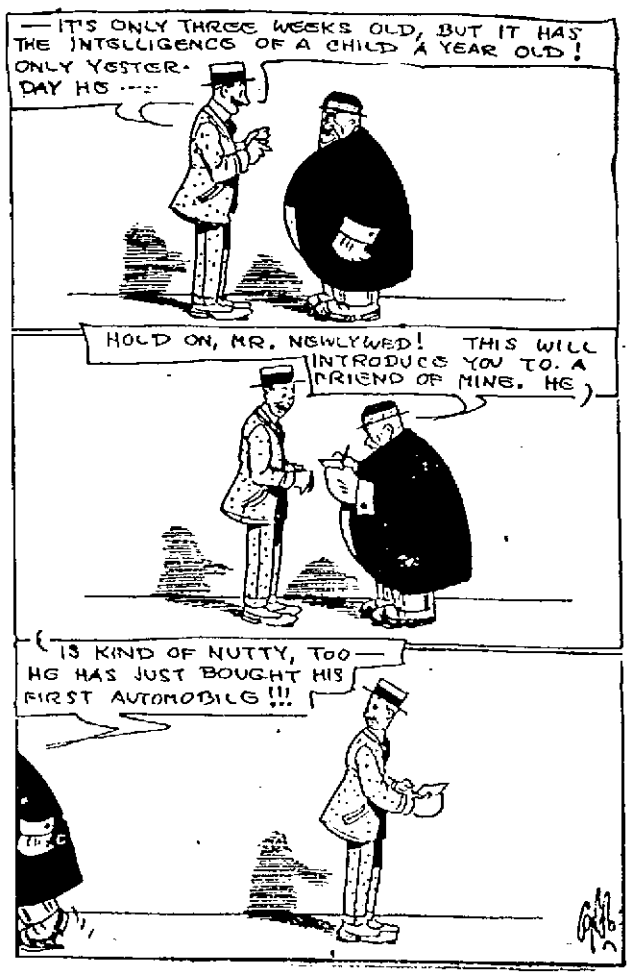

FRECKLES AND HIS FRIENDS BY BLOSSE

THE OLD HOME TOWN BY STANLEY

THE CRAZY QUILT BY AHERN

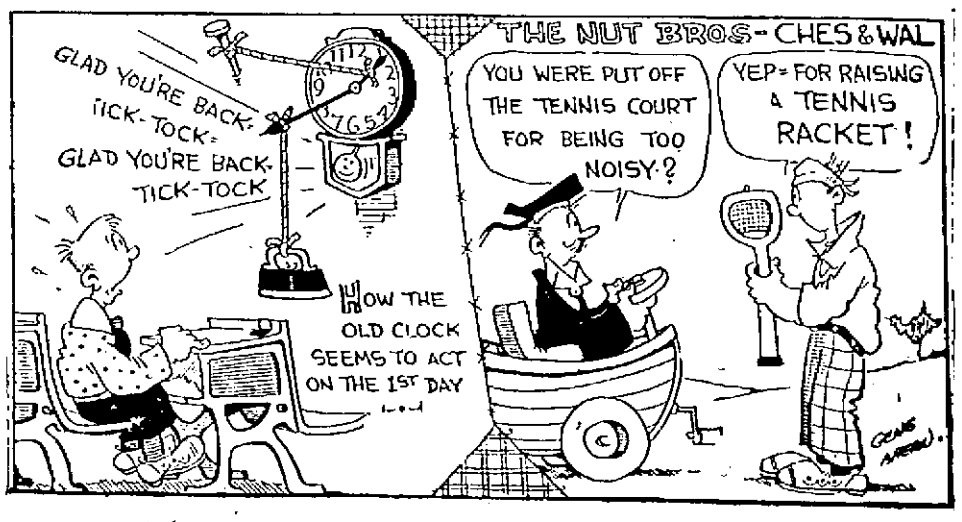

LOWELL PEOPLE NOW AT HAMPTON BEACH

HAMPTON BEACH, Aug. 31—Registered at the New Pentucket House are Richard T. Donaghue and John F. Mahoney, Lowell.

Mrs. Jennie Redecher of Lowell is stopping at the Hill Crest Inn.

Lowell people registered at the Pelham Hotel are: Marie T. Hearn, Mrs. James Hearn, Florence Gulliner, Carrie Reeves, C. Donahue, K. H. Gell.

Mr. and Mrs. Daniel Foye of Lowell are registered at Cutler's Sea View Hotel.

MATRIMONIAL

Mr. William F. S. Coppen, of this city and Miss Myrtle L. Sanger of Plattsburg, N. Y., were married Aug. 6 at the home of the bride's parents, the officiating clergyman being Rev. Samuel A. Jackson, former pastor of the Westminster Presbyterian church of this city.

LEGAL NOTICES

MORTGAGEE'S SALE OF REAL ESTATE

By virtue of a power of sale contained in a certain mortgage deed given by John Henry Decater, and Ethel H. Decater, wife of said John Henry Decater, in her own right and the right of each, both of Lowell in the County of Middlesex and Commonwealth of Massachusetts, to The Central Savings Bank, a corporation established under the laws of said Commonwealth and located at said Lowell, dated June 30, 1910, and recorded in the Registry of Deeds for the Northern District of said County, Book 452, Page 172, will be sold at public auction for breach of the conditions of said mortgage deed, on the premises hereinafter described on Thursday, the eighth day of September, A. D. 1921, at eleven o'clock in the forenoon, all and singular the premises conveyed by said mortgage deed and therein described substantially as follows: a certain tract of land with the buildings thereon situated on the westerly side of Butman Road in said Lowell, and being Lots Seventy-four (74) and Seventy-six (76) on a plan of land entitled, "Plan of the Hovey Estate in Lowell, Mass., belonging to Shepard, Russell and Fuller, Surveyed June, 1891, Osgood and Snell, C. E's" recorded in said Registry, Book of Plans 6, Plan 44, and bounded: Easterly by said Butman Road one hundred (100) feet; Northerly by Lot 72 on said plan one hundred (100) feet; Westerly by Lots 73 and 75 on said plan one hundred (100) feet; and Southerly by Lot 78 on said plan one hundred (100) feet. Containing ten thousand (10,000) square feet of land and be said contents or any of said measurements more or less, and being the same premises to said Ethel H. Decater conveyed by Florence E. Grant by ded dated June 30, 1910 and recorded in said Registry Book 452, Page 171.

The above described premises will be sold and conveyed subject to any and all unpaid taxes, municipal or other assessments and tax sales which may be due or to become due thereon. The purchaser will be required to pay $300 in cash at the time and place of sale, and the balance in ten days from the day of sale at 12 o'clock noon at said Bank.

The Central Savings Bank,
by Henry W. Barnes, President.
a16-23-30

Commonwealth of Massachusetts—Middlesex, ss. Probate Court.

On the petition of Catherine L. Grigway of Lowell, in the County of Middlesex, the wife of Charles H. Grigway of parts unknown, representing that she has been deserted by and is living apart from her said husband for justifiable cause, and praying that said Court will make a decree establishing the fact of such desertion and that she is so living apart from her said husband.

It is ordered that the petitioner give notice to the said Charles H. Grigway to appear at a Probate Court to be held at Cambridge in the County of Middlesex, on the twelfth day of September, A. D., 1921, at nine o'clock in the forenoon, by delivering to him a copy of this order fourteen days, at least, before said Court, if he may be found within this Commonwealth, that he may then and there show cause, if any he has, why the prayer of said petition should not be granted; or if he shall not be so found, by either leaving such copy at his usual place of abode, or by mailing such copy to him at his last known postoffice address; and also, unless it shall be made to appear to the Court by affidavit that he has had actual notice of the proceedings, by publishing the same once in each of the three successive weeks in The Lowell Sun, a newspaper published in Lowell, the last publication to be one day, at least, before said Court.

Witness, George F. Lawton, Esquire, First Judge of said Court, this twelfth day of July in the year one thousand nine hundred and twenty-one.

F. M. ESTY, Register.
George H. Allard, Atty.
a21-31 s7

Commonwealth of Massachusetts—Middlesex, ss. Probate Court.

To the heirs-at-law, next of kin and all other persons interested in the estate of Margaret E. Haley, also known as Maggie E. Haley, late of Westford, in said County, deceased.

Whereas, a certain instrument purporting to be the last will and testament of said deceased has been presented to said Court, for Probate, by Mary Agnes Haley, who prays that letters testamentary may be issued to her, the executrix therein named, without giving a surety on her official bond.

You are hereby cited to appear at a Probate Court, to be held at Lowell, in said County of Middlesex, on the twentieth day of September, A. D., 1921, at nine o'clock in the forenoon, to show cause, if any you have, why the same should not be granted.

And said petitioner is hereby directed to give public notice thereof, by publishing this citation once in each week, for three successive weeks, in The Lowell Sun, a newspaper published in Lowell, the last publication to be one day, at least, before said Court, and by mailing post-paid, or delivering a copy of this citation to all known persons interested in the estate, seven days at least before said Court.

Witness, George F. Lawton, Esquire, First Judge of said Court, this twenty-ninth day of August, in the year one thousand nine hundred and twenty-one.

F. M. ESTY, Register.
a31 s7-14

OFF GUARD!

The Prince of Wales didn't pose for this snapshot. The camera caught him off guard at the polo tournament at Halton, England. Hat aslant and features in repose.

EMPLOYMENT

HELP WANTED—MALE

SALESMAN wanted. Local man capable of getting results. Article is most necessary accessory for Ford cars, yet produced and sells under $4. More than 4000 sold in about eight weeks with practically no sales effort. Now used by cities of Boston, Brockton, Newton, Edison Electric, S. S. Pierce Co., Gulf Refining Co., Texas Oil, Tidewater Oil, besides many large fleets and individuals. Call Monday morning at 315 Colonial Bldg., Boston, Mass.

SPECIALTY SALESMAN—The New England sales office of western manufacturer of patented appliance which is an essential in every office, factory and institution has an opening in Lowell and surrounding territory for a specialty salesman. A real opportunity for a salesman who has a clean record and is a worker and who can show that he has produced results in other lines. Prairie Metal Craftsmen, Inc., 261 Franklin st., Boston, Mass.

TWO LOOM FIXERS wanted for automatic looms for a mill in India. Contract for two years. Applicant must be unmarried, in good physical condition and not over 33 years of age. Traveling expenses and reasonable salary. Write S-27.

SIX MEN wanted to sell guaranteed article in Lowell. Meet Mr. Johnston, Richardson hotel office, between 7 and 9 p. m.

GIRL wanted to do table work and all around work. 93 John st.

MANUFACTURER wants local representative on patent household necessity of daily use. Send 25c for sample and territory. International Specialty Mfg. Co., Bridgeport, Conn.

AGENTS WANTED

SALESMEN make extra money easily. Sell our accident and sickness policies in your spare time. $5000 death; $25 weekly benefit for $10 yearly. Address Underwriters. Dept. S-442, Newark, N. J.

MISCELLANEOUS WANTED

WANTED

PLACE TO LIVE WITH ALL MODERN IMPROVEMENTS; 6 ROOMS PREFERABLE WITH GARAGE. WHAT HAVE YOU TO OFFER?
L. J. WHITE, 43 CENTRAL ST.

CHILDREN wanted to board. Mrs. Williams, Huron st., Kenwood.

WANTED TO BUY cottage with few acres of land. 628, Sun Office.

FOR ADOPTION—Wanted brother and sister between 2 and 3 years of age, or boy alone around two years of age. Address Mr. White, General Delivery, Revere Beach, Mass.

VERTICAL FILE CASE wanted with four drawers, second hand, metal or wood, in good condition. Tel. 720.

FINANCIAL

FOREIGN EXCHANGE

MONEY sent to all parts of the world. Call and inquire. Bankers' Exchange, 200 Central st.

MONEY TO LOAN

LEO DIAMOND

Always Pays the Highest Prices for Your

LIBERTY BONDS

ROOM 12
116 Central Street. Strand Building
OPEN EVENINGS

AUTOMOBILES

AUTOMOBILES FOR SALE

1 Ford coupe, excellent condition
1 Ford Coupe, rebuilt, lot of extras.
1919 Dodge, panel body, rebuilt and repainted.
2-ton Dodge Bros. truck, rebuilt and repainted.
1 Maxwell 1-ton truck, newly overhauled. Great bargain.

ROCHETTE-SOUSA CO.
Lowell Motor Mart
Moody street Phone 4725

AUTOMOBILES FOR HIRE

DALTON AUTO LIVERY—Open and closed cars for all occasions. Tel. 3663 or 482-M.

AUTO TO BEACH—Tel. 6121. Go anywhere. Terms reasonable. Oyle's Taxi & Auto Livery, 24 Middlesex st.

TWO-TON MACK TRUCK for sale with covered express body. Tel. 1489-W or call 289 Fairmount st.

PACKARD TWIN SIX for hire. Go anywhere, anytime. Tel. 1439.

AUTOMOBILE DEALERS

PHONE 700, day or night, for wrecking car service, anywhere, anytime. Belvidere garage, 35 Concord st.

FEDERAL MOTOR TRUCKS, Ralph B. Comins, 1040 Gorham st. Tel. 6260.

CHALMERS—Cheever st. garage. H. A. Bissonette, Prop. Phone 4142.

A CASON TRUCK, 1½ ton, overhauled and in perfect mechanical condition; newly painted, original tires. For sale at a reasonable figure. Merrimack Motor Co., 111 Chelmsford st.

DORT 1919 chummy roadster, in excellent mechanical condition, brand new tires. Make us an offer. 111 Chelmsford st.

AUTOMOBILE INSURANCE

Tel. 4172 Tel. 5059-R
—Service That Serves—
AUTOMOBILE INSURANCE
Fire, Life, Health and Accident Insurance and Real Estate, Home Building and Investments
F. VINCENT KELLY CO.
147 and 175 Central street
Bradley Building. Room 218 to 220

FIRE AND AUTO insurance. Prompt adjustments. Arthur F. McDermott, 591 Broadway. Phone 927.

MOTORCYCLES AND BICYCLES

SALES—SERVICE
Motorcycles and Bicycles
DYER & EVERETT, Inc.
Authorized Sales Agency
HARLEY-DAVIDSON MOTORCYCLES
303-305 Moody st. Phone 8530
PARTS SUNDRIES

BABY CARRIAGE TIRES put on while you wait. Agents for Excelsior and Henderson Motorcycles and Bicycles. Lowell Cycle Shop, 95 Gorham st.

INDIAN MOTORCYCLES, parts and repairs, headquarters for Indian racycle, Iver Johnson and Crown bicycles; repairing and sundries. Baccelder's, Post Office ave.

EDWARD BELLEROSE—All makes of motorcycles repaired. Satisfaction guaranteed. Gas and oil, Moody st., opp. City Hall.

AGENCY for Snell's Bicycles, baby carriage tires put on; bicycle repairing. E. Chateauneuf, 110 Salem st.

ARROW BICYCLES—A high grade wheel at a reasonable price. First-class repairing done promptly. Small's Bike Shop, 657 Stevens st.

SERVICE STATIONS

CLARKE'S AUTO REPAIR STATION. When not satisfied with your present service plus large repair bills, see me, 461 Stevens st. Tel. 5495.

PRIVATE STALL for Ford car to let; all makes of cars repaired; second hand trucks and cars for sale. Herman's garage, 61 Church st. Tel. 6123.

REBUILT VIMS—All types and all models. A small amount down will make you owner of a good serviceable truck. Price $250 and up. Merrimack Motor Co., 111 Chelmsford st.

OVERHAULING, repairing, storage, towing. Call 865 for prompt service, Wannalancit garage, 19 Varnum ave.

AUTOMOBILE repairing at owner's garage if desired. Work guaranteed. H. G. Mills, 86 Branch st. Tel. 2227-R.

AUTOMOTIVE REPAIR CO., Repairing, overhauling, storage and painting. Prompt service, 9-11 Howard st. Phone 1430.

CYLINDER REGRINDING for all makes of pleasure cars and trucks. Piston and rings fitted. W. B. Roper, 23 Arch st. Tel. 4304.

LAMBERT'S GARAGE—Formerly of the New Centralville Garage, is now located at 664-666 Lakeview ave. Tel. 3126-M. Res. 2795.

BAGLEY'S Y. D. GARAGE—Braender Tires and Tubes, all sizes. A real tire at a reasonable price. Get a fill of Mobile at 30c or Socony. Polarine Oil at 25c qt. Special attention given to washing and polishing cars. Auto accessories, 310 Westford st.

57 MILES per gallon made with new patented gasoline vaporizer. Write for particulars. Stransky-Vaporizer Co., Pukwana, S. Dakota.

REPAIRING and overhauling on all makes of cars. Prices right. Arthur Gervais, 25 Riverside st. Tel. 2295-W.

AUTOMOBILE PAINTING

AUTO AND SIGN PAINTING
HOLMAN & EMERY
1625 MIDDLESEX STREET

PEPIN & LECLAIR, Moody and Pawtucket sts., auto painting of highest quality, over Moody Bridge Garage.

VULCANIZING

VULCANIZING—Don't junk that tire. Let us renew its life. Radiators repaired. Spindle City Radiator Exchange, 458 Gorham st. Tel. 5657-J.

REPAIRED TIRES—All sizes, $5 and upward. Adams Vulcanizing Shop, 40 Branch st.

JOE'S TIRE SHOP—Vulcanizing specialists. Tires, tubes, gas and oil, 10 Andover st. Phone 4076.

WE BOOST our business by good work, tires and tubes repaired. Centralville Auto Supply Co., 740 Aiken st.

PARKER'S TIRE SHOP. All sections guaranteed for life of tire. Good work our best adv. 1637 Middlesex st.

ELECTRICAL REPAIRS

L. A. DERBY & CO., armature winding and repairing done by experts. Motors overhauled. Electrical repairs of all kinds. 61 Middle st. Tel. 3036.

JOHN E. CALDWELL—Electrical repairing, armature rewinding a specialty, 5-7 West Third st. Tel. 5925.

AUTOMOBILES

STORAGE BATTERIES

Better Battery Service

153 WORTHEN ST.
All makes charged and repaired.
Prompt and courteous attention.
BATTERY & ELECTRICAL SERVICE
Two-year-guaranteed" Vesta Batteries
"Drive in" or phone 6390.

CONANT BATTERY SERVICE CO.
Official Appollo Magneto Station
EXIDE DISTRIBUTORS
Service and Parts of all Starting, Lighting and Ignition Systems
54 Church st. Garage entrance 65 Green st. Phone 120

LUTHY STORAGE BATTERY—Two year guarantee. Sales and service. Chalifoux Motor Co. distributors for Merrimack valley, Market and Shattuck sts. Phone 6061.

GOULD Dreadnaught Battery Station. All makes of batteries repaired and charged." J. J. Sullivan, 665 Middlesex st.

WESTINGHOUSE Battery Service. Repairing and recharging. Frank C. Slack, 335 Central st. Tel. 1256.

ABSOLUTE 2-year guarantee battery Mac-it, storage battery service and sales. Clark Bros., 15 Church st. Tel. 2174.

AUTOMOBILE ACCESSORIES

TOWER'S CORNER Auto Supply, 259 Central st. Phone 1177. Auto accessories, gas, oil, grease. Service anytime.

GOULD HARTWELL CO., INC. Accessories and vulcanizing, 565-567 Middlesex st. Phone 4850.

BROKEN WINDSHIELDS SET. Glass for all purposes. Lowell Plate and Window Glass Co., 190-196 French st. Phone 640.

GOODYEAR TUBE REPAIR KITS. Mend your own tubes 50c. Anderson Tire Shop, 42 John st.

AUTO TOPS AND COVERS

AUTO TOPS—New tops, tourings, $30; roadsters, $25; Gypsy back with bevel glass, $12. John F. Horner, 333 Westford st. Phone 5293-M.

AUTO TOPS, seat covers, springs and cushions repaired. Tires and accessories. Donovan Harness and Auto Supply Co.

TAXI SERVICE—R. S. Phillip. Tel. 3245 or 1135-M.

ELECTRICAL SERVICE

DELCO AND REMY service and sales by experts with 10 years' experience factory service department. United Electric Service, 555 Gorham st.

GARAGES TO LET

NEW PRIVATE GARAGE to let, 16 West Fourth st., just completed, suitable for pleasure cars, trucks, motorcycles and side cars, with individual stalls, own electric light, steam heat, extension light and key; rents reasonable. Inquire on premises.

Cote-Cowdrey Electric Co.

MIDLAND ST. GARAGE
Repairs on All Makes of Cars.
— Experts on —
STARTING, LIGHTING, IGNITION
Battery Recharging
11 Midland St. Phone 3760

AUTOMOBILE BODIES—FENDERS

UNION SHEET METAL CO.—Auto bodies and fenders made and repaired. 337 Thorndike st. Phone 1309.

Autos Washed by Men Who Know How

AUTO WASHER

BATTERY AND ELECTRICAL SERVICE CO.
153 WORTHEN STREET
Cars Called For and Delivered
TELEPHONE 6390

MEDICAL SERVICE

FREDERICK DUGDALE, M. D.
— Specialist —
SKIN, BLOOD AND NERVOUS DISEASES

RHEUMATISM, neuralgia, neuritis, lumbago, sciatica, rheumatoid, arthritis, gout, catarrh, epilepsy.

CANCER, TUMORS, Piles, fistula and rectal diseases WITHOUT THE KNIFE.

EYE, ear, nose, throat, stomach.

Investigate methods of treatment.
LOWELL OFFICE, 37 CENTRAL ST.
Hours—Wed. and Sat. 2-4, 7-8.
Consultation. Examination. Advice
—FREE—

PAINTING AND PAPERING

WALL PAPER AT WHOLESALE

Lowest Boston wholesale prices to contractors, real estate men and paper hangers. Also bundle lot, 50 rolls of a pattern, sold to anyone at wholesale prices. Our stock is the largest in the city and our assortment as large as the biggest Boston lines.

BON MARCHE DRY GOODS CO.

H. FILLER, painting, papering, kalsomining and whitewashing. Complete line of paper in stock. Reasonable prices. Store 170 Chelmsford st. Residence 28 Ware st. Tels. 5053-J, 2126-W.

WE WILL paper your room for $4 up. Including paper. Wall papers at lowest prices. Paperhanging, whitewashing and painting. Large or small jobs. Work guaranteed. Max Goldstein, 155 Chelmsford. Phone 2597.

W. A. BEAUREGARD—Painting in all its branches. Estimates given, 722 Moody st. Phone 929.

ROOMS PAPERED, $4 and upward, paper and labor included. H. J. McCarthy, 641 Broadway. Tel. 5349-W.

PAINTING, PAPERING and whitewashing, reasonable prices. Carnevale Bros. Tel. 3378-W.

WALL PAPERS of merit, many artistic designs from which to choose, at lowest prices. P. A. Howard, 457 Merrimack st.

PAPERHANGING and house painting estimates given on large and small jobs, interior decorating of all kinds at reasonable prices. Drop postal and I will call. John Linscott, 24 Rock st.

BUSINESS SERVICE

ROOFING

ROOFING—Roof leak repairing all kinds, first class work guaranteed; prices right, estimates free. King the Roofer, 7 Leverett st. Phone 5565-W.

G. A. JACKSON, ROOFER, slate, gravel, asphalt, shingle, metal, tile roofing. Leaks repaired on any of above roofs. Estimates free any part of Lowell and suburbs. 12 years' experience. Lowest prices in city for first class work. Tel. 2433-M before 8 mornings, noon or after 5. 153 Summer st.

ROUX & GEOFFROY, roofing contractors. If it is in the line of roofing we can do it for you. All work guaranteed and estimates cheerfully given. Tel. 4115-W. 147 Market st.

QUICK SHOE REPAIRING

PHILIP SNYDER, the Highland Shoe Repair. We have come down on prices and use best of stock. 315 Westford st.

GOODYEAR and McKay Shoe Repairing shop, 159 E. Merrimack st. We have come down on price and work is guaranteed.

MODERN shoe shop, A. J. Dubois, Prop. High grade shoe repairing. Phone 2756, 611 Merrimack st.

SPINDLE CITY shoe repairing. Carl Lundgren, Prop. A good job at the right price, 165 Middlesex st. Phone 2029.

TRUCKING

TRUCKING

Local and long distance trucking, party work a specialty. Six trucks at your service.

F. J. SMITH & CO.
Office 25 George st. Phone 6103
Residence 44 Robbins st. Tels. 5066-W & R

BEACH PARTIES — We will furnish as many trucks as you want. Purcell Transportation. Tel. 1159-W, 250 Fairmount st.

M. J. FEENEY, local and long distance piano and furniture moving, beach and party work a specialty. 11 Kinsman st. Phone 5475-W.

PIANO AND FURNITURE moving, local and long distance, general trucking, anywhere to everywhere. Bardon & Son. Parties a specialty. Tel. 5543.

WILLIAM ODIE, 75 Palmer st, local and long distance trucking; office phone 4625. Res. phone 6371-R.

TRUCKING—Local and long distance moving. Prices reasonable. Daigle & Henault, 517 Moody. Tel. 4209.

RED DEVIL EXPRESS—Local and long distance, piano and furniture moving. Truck parties. E. H. Jones, 341 Middlesex st. Phone 6252 or 5621-R.

JOBBING AND EXPRESS — Small truck. Phone 1421-W.

HONING

SAFETY BLADES from all parts of the country come used safety razor blades for re-sharpening. People have learned how much better work our expert does. Howard, Apothecary, 197 Central st.

REPAIRING

SEWING MACHINES repaired, made to work like new; needles, belts, oil, etc., for all makes. Lowest prices. Harrington Houseware Co., 27 Palmer st. Phone 2940.

WM. GLOUTIER, successor to W. H. Limberg. Chimneys swept and repaired. Yard 59 Fulton st. Ph. 6393.

FINE WORK

is the foundation of our reputation—cleaning, dyeing, pressing is our business. Can we serve you? Up-to-date Cleansing and Dyeing Co., 81 Moody st. Oppo. City Hall.

STORAGE

STORAGE—Rooms $1.50 and $2 per month; furniture moving and jobbing. O. F. Prentiss, 356 Bridge st. Tel. 126.

UPHOLSTERING, furniture repairing. G. Gott, 351 Bridge st. Tel.

BUILDING MATERIALS

SAND GRAVEL, Cinders and Loam for sale; also teaming and trucking by the hour. A. A. Brown, 73 Inland st. Tel. 2320.

PIANO TUNERS

J. KERSHAW, pianos and organs tuned and repaired, 59 Humphrey st. Tel. 974-M.

MUSICAL INSTRUMENTS

FULL SIZE HAYNES UPRIGHT for sale, in fine condition with chair and scarf, only $195. Cash, 747 Merrimack st.

HEMSTITCHING

HEMSTITCHING and picot-edging, covered buttons, buttonholes and crowsfoot. Eva A. Dubuis, 196 Merrimack st. Tel. 1150.

CARPENTER AND JOBBER

WILLIAM BALL—First class carpenter and jobber. Prices reasonable. 1535 Middlesex st. Phone 4647-R.

PAINTING AND PAPERING

PAPERING, painting, whitewashing and kalsomining wanted by competent man, day or contract. Prices reasonable. Write S-26, Sun Office.

PLUMBING AND REPAIRING

WILLIAM J. FAHEY & COMPANY
Plumbing and Heating
SHEET METAL WORK ....
Automobile Radiator and Fender Repairing
1020 Central St. Phone 3863-W

FRED L. WEBSTER, practical plumber and gas fitter. Tel. 4622-R or 2545-M Shop 5 Ralph st.

J. E. SHAW—Plumbing and steam-heating. Repairing of all kinds, lawn mowers ground; bicycles rebuilt, parts and sundries. 265 Appleton st.

EMOND BROS.—Plumbing and sheet metal workers, formerly 636 Middlesex st, now at 751 Middlesex st. Ph. 1149.

O. JACQUES & CO. do electrical work and bicycle repairing, all work guaranteed, 22 Tucker st.

FOR RESULTS IN YOUR PLUMBING AND HEATING CONSULT
T. E. CRAIG
452 LAWRENCE STREET

ELECTRICAL SUPPLIES

The ELECTRIC SHOP

62 Central Street
Is Having a Sale on ELECTRIC IRONS This Week
The Hot Point Electric Iron. Price $5.53
Perfection Iron
Regular price $5 Our price $3.98
These irons are all fully equipped

REAL ESTATE FOR SALE

North Chelmsford—4-room cottage, newly painted, piazza, large hen house, 8 fruit trees, 3 minutes' walk from car line. Price $1100

Tewksbury Centre—6-room house and 12 acres of land. Price $2800

West Centralville—1 cottage, 8 rooms, furnace heat, bath, and 2 flats, 5 rooms each, gas $6000

ST. PIERRE & BERGERON

220 Hildreth Bldg. Tel. 2448

REAL ESTATE FOR SALE

HIGHLANDS—Fine 2-family, 7 rooms, pantry, bath, wash trays. Each tenement 10 minutes to depot. Rent $720. $7000

Two-tenement, 6-7 rooms, baths, open plumbing, good yard. Rent $528. $4500

SACRED HEART—Very fine 2-flat, bath, hot water, piazzas, good yard, a quick-sale bargain.

NEAR BROADWAY—Cosy 2-flat, 8 rooms, baths, steam $4000
Two-family, 5-5 rooms........ $3500

Cottages, 2-family and investment properties in all sections. Insurance in all forms.

M. J. SHARKEY
210 Central. Tel. 2687

HOUSES FOR SALE

2-TENEMENT HOUSE for sale near Westford st, 5 rooms each, pantry, bath, open plumbing, furnace heat, hardwood floors. Price $7500. D. F. Leary, Hildreth Bldg.

2-TENEMENT house for sale near upper Gorham st, 6 rooms each, hot and cold water, open plumbing, large yard. Quick sale price $4600. Easy terms. D. F. Leary, Hildreth Bldg.

8-ROOM HOUSE for sale near Fifth ave. in Pawtucketville, bath, set tubs, furnace heat, cement cellar, garage for one car; owner leaving city. House in excellent repair. Price $4500. D. F. Leary, Hildreth Bldg.

HOUSE for sale, 11 Pilt st; nice location, handy to street cars. Fruit trees and store house; no dealers. Price $2800. Address C. F. Andrews, 17 Barrett st., Revere, Mass.

NEAR FISHER ST.—Two and one-half story house of eight rooms, for sale, steam heat, bath, hot and cold water, open plumbing, cemented cellar, partly hardwood floors. In good condition. Price $3550. Lane & Wood, 53 Central st. Tel. 3252.

CUSTOMERS waiting for cottages, 2-tenements, stores, rooming houses and mill property. I can sell it no matter where located. E. Gaston Campbell, 120 Hildreth building.

4-TENEMENT HOUSE in Sacred Heart parish. One tenement has six rooms with modern bath and steam heat. Two tenements have 6 rooms, hot and cold water, bath. One tenement has 6 rooms, hot and cold water and bath. Yearly rental of $972. Bank mortgage of $5500 can remain. A real bargain at $8500. Abel R. Campbell, 411 Sun building.

$500 CASH buys a two-tenement house near Westford st, 7 rooms each. Excellent location. Easy terms. Price $4300. D. F. Leary, Hildreth Bldg.

8-ROOM HOUSE for sale near London st., bath, open plumbing, steam heat, electric lights and gas, vulcan heater, garage for 1 car. This property is in good repair inside and out. Owner leaving city. Price cut to $3900. D. F. Leary, Hildreth Bldg.

FARMS FOR SALE

BARN AND 5207 FT. OF LAND for sale, Marginal st., near Cor. Wilder. Apply Washington Savings Institution, 30 Middlesex st.

BUSINESS SERVICE

LOCKSMITHS

KEYS MADE, locks repaired, umbrellas repaired, shears, saws and tools sharpened. Wm. W. Payne, 52 Thorndike st. Oppo. depot.

LAWN MOWERS GROUND, keys filed and fitted. Sharpening of all kinds. Geo. E. Hibbard, 6 Second st.

STOVE REPAIRS

HAVE YOUR STOVE trimmings polished and nickel-plated. Regan & Kirwin, 37 Shattuck st. Phone 2657.

QUINN STOVE REPAIR CO., 140 Middlesex st. Sell linings, grates and other parts to fit all stoves and ranges; work promptly attended to by expert repair men. Tel. 4170.

BOURGEOIS BROS., steam, gas and stove repairing. O. R. Bourgeois, Prop. Tel. 2718, 51 East Merrimack st.

DYERS AND CLEANSERS

SAVE MONEY

During August
Blankets Cleansed..... $1.00 Pair
Lace Curtain Cleansed.... 75c Pair
Telephone 1788 for Auto to Call
THE DILLON DYE WORKS
5 East Merrimack Street

HAVE YOU THOUGHT ABOUT YOUR HEATING PROBLEM?

THE SUMMIT PIPELESS FURNACE WILL HEAT UP YOUR HOUSE BETTER AND MORE ECONOMICALLY THAN ANY OTHER DEVICE ON THE MARKET. WE HAVE 60 SATISFIED CUSTOMERS IN LOWELL WHO WILL VOUCH TO OUR STATEMENT. COME IN AND TALK IT OVER. LOWELL FURNITURE CO. 647 MERRIMACK ST.

FURRIER

H. ZELLER & CO.

609 Sun Bldg.
Latest in Furs. Furs Repaired at Low Rates.

REAL ESTATE TO RENT

APARTMENTS AND FLATS

3-4 ROOM TENEMENT to let let, will repair if necessary, $2.25 and $2.50. 15-17 Queen st. Apply to Mrs. E. John, 17 Queen st., Lawrence.

3-ROOM FURNISHED APARTMENT to let, steam, private bath and electric washer and garage. Mrs. Gaudette, 217 Pawtucket boulevard.

3 AND 4-ROOM TENEMENTS to let, all modern improvements, electric light and steam heat, furnished. Inquire 15 West Fourth st.

4-ROOM FLAT to let, 26 Fourth st. Tel. 5615-R.

KITCHENETTES ready to let. There are still a few new kitchenettes not yet applied for at 556 Merrimack st. at the new building; three and four rooms, large size, steam heat, hot and cold water all year round, electricity, gas, up-to-date baths, hard wood varnished floors; reasonable rents. Telephone and make appointment to see them. M. A. Ansara, 12 Varney st. Tel. 5715-W.

SUITE of 2 or 3 furnished rooms to let for light housekeeping in a private residence, with all improvements, 889 Bridge st. Tel. 5048.

7-ROOM TENEMENT to let, all up to date, steam heat, electricity, garage, 538 Westford st.

COTTAGE to let, $2.25 a week, large yard. Apply 36 Cedar st.

6-ROOM TENEMENT to let, toilet and gas, Morey place. Tel. 678-R.

2-ROOM FURNISHED APARTMENT to let for light housekeeping, modern improvements. In Highlands. Tel. 6271-M.

3 AND 5-ROOM TENEMENTS to let. Inquire 114 Cabot st.

4-ROOM FLAT to let, pantry, bath, hot water and set tubs, 642 Gorham st.

ROOMS TO LET

FURNISHED

ROOMS and light housekeeping rooms to let, 155 Market st.

TWO FURNISHED ROOMS to let for light housekeeping, rent $4 per week, electric lights, heat, gas. Inquire 14 Fourth st.

ROOMS REGISTERED, all parts of city. Apply Co-Op. Adv. Service, 519 Hildreth Bldg. 2-4 p. m.

FURNISHED ROOM to let, 32 Bridge st. opp. Keith's theatre, by week, $1.50 up and by the night 50c up. Open all night.

FURNISHED ROOMS to let, 2 min. walk from beach. Write The Williams cottage, 66 Tudor st, Lynn. Tel. Lynn 4268-J. Board if desired.

TWO ROOMS to let, nicely furnished, singly or en suite, 4 minutes to depot, 19 Royal st.

MISCELLANEOUS TO LET

STORE to let or lease at 701 Merrimack st. Tel. 5470.

SUITS of all kinds to let. Tailor, 34 Middle st.

FISHERMEN, ATTENTION!—Parties wishing salt water fishing trips please communicate with David A. Polley, 61 Ballard st., East Saugus. Good service, reasonable rates, no seasickness. Tel. 397-W. Saugus.

ANNOUNCEMENTS

DANCING AND DEPORTMENT

DANCING LESSONS
Ballroom and stage dancing by competent teacher. Adults and children. For information Tel. Harry Collins, 1217-W.

LOST AND FOUND

SUM OF MONEY found. Owner can have by proving property. Write T-40, Sun Office.

PAIR BONE RIMMED GLASSES lost at ball game Saturday at Spalding park. Reward 11 Post Office ave.

YELLOW ANGORA KITTEN lost Friday in vicinity of Fay st. Reward return 17 Fay st. or Tel. 675-W.

MERCHANDISE

ARTICLES FOR SALE

NATIONAL BED SPRINGS for sale, bright and clean, $3, $4, $4.50, $5. White iron beds, look like new, heavy, $3.50, $4, $5, $5, $7, $8, $9. Ranges, bright, sound and clean, and guaranteed, $20, $25, $40, $50, $65. A. F. Prentiss, 340-356 Bridge st.

DROP HEAD SINGER for sale, $20, Standing Rotary $35, Wheeler & Wilson $5, needles and repairs for all kinds of machines. White Sewing Machine Co., 17 Thorndike st.

BABY CARRIAGES and strollers for sale, special for this week only, 20 per cent. discount on all. Emery Cognac, 628 Merrimack st. Tel. 1951.

LATEST TRICK PUZZLES and novelties at lowest prices. Mirrors resilvered. Frames to order, enlargements. Midget Store. 519 Middlesex st.

WHITE SERGE—Fine all wool, at Baker's mill-end store, 611 Merrimack st.

BOOKS of all kinds bought, sold and exchanged at McGuann's, cor. Appleton and South sts. Tel. 8308.

LADIES' COATS, WAISTS and some household articles for sale. Call Tuesday, Wednesday, Thursdays mornings, 27 Royal st.

FURNITURE for sale, parlor and dining room sets, beds, dresser, oil cloth, etc., 115 Chelmsford st. Tel. 4749-R.

EXTENSION LADDER for sale, 50 ft. Tel. 1489-W, or call 250 Fairmount st.

FURNITURE for sale; four complete room sets. Inquire 29 C st.

BABY CARRIAGE for sale. Practically new. 29 C st.

PHOTOGRAPHS

PHOTOGRAPHS of your home, auto, family or groups. Work guaranteed. Jack Dempsey, 180 A st. Ph. 4877-R.

CONTRACTORS AND BUILDERS

CARPENTER work wanted by day or hour. Prices reasonable. Chas. Richards. Tel. 4732-M.

DOINGS OF THE DUFFS

Another Way of Cutting the Lawn BY ALLMAN

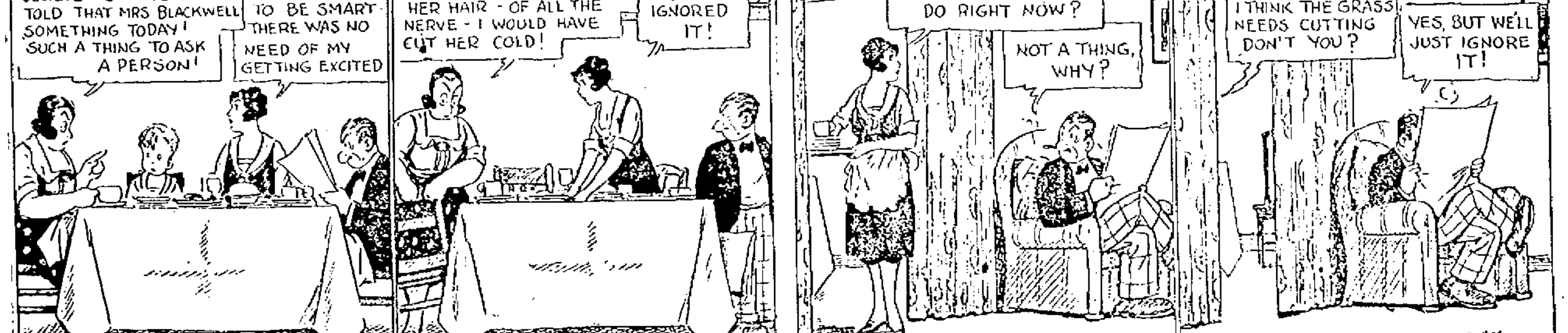

TRAINS TO AND FROM BOSTON

Southern Division

To Boston Lve.	To Boston Arr.	Fr. Boston Lve.	Fr. Boston Arr.
5.20	6.49	2.30	3.15
5.33	7.26	6.00	7.05
6.14	7.35	7.33	8.29
b6.30	7.50	nb8.15	9.31
7.02	8.00	9.00	9.39
7.36	8.37	10.00	10.39
8.05	8.53	11.30	12.49
9.01	9.42	12.30	1.11
10.05	11.05	h1.05	2.03
12.07	1.03	2.15	3.15
12.15	1.07	2.30	3.41
1.47	2.50	4.00	4.42
2.45	3.43	5.00	5.42
h3.30	4.12	b5.05	5.50
4.20	5.03	5.21	6.42
4.12	5.25	5.38	6.35
5.25	6.14	6.11	7.22
5.33	6.10	8.05	8.41
b6.35	z7.25	8.31	9.11
7.25	8.10	10.30	11.40
9.26	10.10	11.35	12.40
11.05	11.51		

Portland Division

To Boston Lve.	To Boston Arr.	Fr. Boston Lve.	Fr. Boston Arr.
6.33	7.35	z6.33	8.21
10.54	12.15	10.35	11.53
5.14pm	6.22	3.25	4.40
7.12	8.25	5.14	6.17
10.20	11.33	6.55	8.13
		9.59	11.13

Sunday Trains — Portland Division

To Boston Lve.	To Boston Arr.	Fr. Boston Lve.	Fr. Boston Arr.
12.07	1.20	3.29	4.45
3.56	4.55	5.15	6.45
6.26	7.10	8.45	9.50
8.05	10.03		

Sunday Trains — Southern Division

To Boston Lve.	To Boston Arr.	Fr. Boston Lve.	Fr. Boston Arr.
6.44	7.29	9.45	9.55
8.05	8.63	10.00	10.39
8.30	9.40	11.30	12.03
9.13	10.10	1.00	2.04
10.20	11.17	5.30	6.21
2.52	3.35	7.15	8.25
5.08	6.05	8.00	8.41
7.31	8.20	8.30	9.11
8.40	9.30	9.25	10.31
9.26	10.10	11.45	12.05
10.50	11.43		

b via Bedford; a via Salem Jct. z via Wilmington Jct. n not holidays. h Sat. only.

THE SUN IS ON SALE AT THE NORTH STATION, BOSTON

TROLLEY TRAIN IN BIG CRASH

Jumped Track and Tore Into Five Story Brick Building in Springfield

Brick Wall Avalanched Down Upon Three Cars, Leaving Sleeping Rooms Exposed

Motorman Unhurt—Express Messenger Seriously Injured—$100,000 Damage.

SPRINGFIELD, Aug. 31.—Property damage estimated at $100,000 or more was done early today when a train of three loaded trolley express cars bound from Worcester to this city, got beyond control on the incline of State street, jumped the track at a switch at Dwight street, and crashed into the corner of a five-story brick and stone building occupied principally by the Victoria hotel. The head car tore away the supporting pillars at the corner of the block and buried itself in the interior, while a large section of the brick wall, extending to the roof, avalanched down upon all three cars.

James J. Irwin, motorman, was carried into the building with the head car, but was unhurt. Abraham J. Buisero, express messenger, was buried in wreckage and not extricated for an hour. His injuries are serious. J. A. Simpson of Gloversville, N. Y., a hotel guest, was severely cut. The fall of the wall left sleeping rooms exposed on the upper floors.

Two of the express cars were demolished and the other nearly a total loss. The contents consisted of a mixed load, largely perishable goods. The amount of salvage is uncertain.

The building was erected for the Springfield Y.M.C.A., and occupied by it until about five years ago.

The cause of tht accident was said to be slippery rails. Had the switch not been open for the right angle turn into Dwight street, it is believed the train could have been controlled before it had reached Main street, some 200 yards beyond.

FUNERALS

LEIGHTON—The funeral services of Mrs. Mary H. Leighton were held yesterday afternoon at the Talbot chapel, Lowell cemetery, and were largely attended. Rev. Charles L. Fowler of this city, officiated. There were many flowers. Burial took place in the family lot in Lowell cemetery, where the committal service was read by Rev. Mr. Fowler. The funeral arrangements were in charge of Undertaker William H. Saunders.

KATZ—The funeral of Max Katz took place yesterday afternoon. Services were held at the home, 53 Royal street. Burial was in the family lot in the Hebrew cemetery, in Manchester, N. H. The funeral arrangements were in charge of Undertakers Amedee Archambault and Sons.

LAMOUREUX—The funeral of Mrs. Joseph St. Denis Lamoureux took place yesterday from the home, 144 Ennell street, and was largely attended. At St. Louis' church a solemn high funeral mass was celebrated by the pastor, Rev. J. B. Labossiere, assisted by Rev. D. Bolsvert as deacon and Rev. Rev. E. J. Vincent as sub-deacon. The choir, under the direction of E. F. Gregoire, sang the Gregorian mass, the solos being sustained by Mr. Gregoire, Adolphe Bouchard, Wilfred Michaud and Etienne Bernier. At the offertory Mrs. Louise Hebert Chalifoux sang Leybach's "Pie Jesu," and after the elevation "O Meritum Passionis" was sung by E. J. Larochelle. At the close of the mass Miss Alice Belanger sang "Schubert's "Farewell," and as the body was being taken from the church the choir sang "De Profundis." There was a large congregation at the service and among those present were the sisters of the Assumption of St. Louis school, Commissioner George E. Marchand and numerous friends of deceased. There were numerous flowers. The bearers were Alfred Sauvageau, N. Lessard, E. Gamache, G. Lemieux, M. Cadieux and A. Desrosiers. A delegation of St. Anne's sodality was represented by Mrs. St. Jean, Mrs. Payette, Mrs. Lemieux and Mrs. Fortin. Burial was in the family lot in St. Joseph's cemetery, under the direction of Undertaker Napoleon Bilodeau.

LEBLANC—The funeral of Raymond Francis LeBlanc took place this morning from the home of his parents, Hormisdas and Mary E. LeBlanc, 23 Sawtelle place, at 9.30 o'clock. There were many floral tributes. Interment was in St. Patrick's cemetery, Undertaker Peter H. Savage in charge of funeral arrangements.

FUNERAL NOTICES

KINSELA—The funeral of John F. Kinsela will take place Friday morning from his late home, 35 Kinsela avenue, Dracut, at 9 o'clock. Funeral mass will be sung at St. Michael's church at 9.45 o'clock. Burial will be in the family lot in St. Patrick's cemetery. Undertaker George B. McKenna in charge.

REARDON—The funeral of Miss Nellie M. Reardon will take place from her home, 18 Bolton place, off Franklin street, Saturday morning at 8.15 o'clock. Funeral mass of requiem will be sung at St. Patrick's church at 9 o'clock. Interment will be in St. Patrick's cemetery. Undertaker P. H. Savage in charge of funeral arrangements.

SCRIBNER—Died Aug. 30, at the Lowell General hospital, Mrs. Katherine Nilson Scribner. Funeral will take place Thursday morning from her late home, 25 Twelfth st. at 8 o'clock. Funeral mass will be sung at St. Michael's church at 9 o'clock. Burial in St. Patrick5s cemetery. Undertakers Higgins Bros. in charge.

CUFF—Died Aug. 31, at his late home, 18 Agawam street, Dr. Thos. F. Cuff. Funeral will take place Friday morning at 8 o'clock from his late home. Solemn high funeral mass will be sung at the Sacred Heart church at 9 o'clock. Burial will take place in St. Patrick's cemetery. Undertakers Higgins Bros. in charge.

QUINN—The funeral of Patrick Quinn will take place Friday morning at 8.15 o'clock from his home, 42 Albion street. There will be a high mass of requiem at St. Michael's church at 9 o'clock. Burial in St. Patrick's cemetery in charge of Funeral Director James W. McKenna.

IF YOU READ
SUN
CLASSIFIED
ADVERTISEMENTS
OTHERS WOULD
READ YOURS

DR. THOMAS F. CUFF DIED THIS MORNING

The numerous friends and acquaintances of Dr. Thomas F. Cuff will be pained to hear of his death which occurred this morning at his home, 18 Agawam street after an illness of some two months. Deceased was well known as as a dentist, for many years located in the Bon Marche block, but later in the Strand building. For some months he had been in failing health before he yielded to the advice of his physician to take a rest. He went upon a brief vacation, but that did not bring relief and his illness seemed to become more serious in spite of all efforts to stop its progress.

Dr. Cuff was a quiet and unassuming man of gentlemanly instincts and deeply devoted to his relatives and friends. He had a large and satisfied clientele of patients whose confidence he had won by devoted service, honesty and square dealing. Dr. Cuff was not identified with any fraternal organization except that if the profession to which he belonged.

His death will be a cause of sincere sorrow to all his acquaintances, as he was highly esteemed as a companionable gentleman and a loyal friend. He is survived by his father, Richard; one sister, Mary E. Cuff; three brothers, John and George of Lowell and Frederick of Atlantic City.

ENDS LIFE BY JUMP FROM BROOKLYN BRIDGE

NEW YORK, Aug. 31.—A man in whose coat were found papers indicating that he was Oscar Norlin of Baltimore, committed suicide today by jumping from Brooklyn bridge. He begged a ride across the bridge from a motor truck driver and when the truck was on the central span, at least 135 feet above the water, he pulled off his coat, leaped from the truck to one of the suspension cables and jumped into the river.

"HUMAN FLY" MAY COME TO LOWELL

It is expected that Al Ritchie, better known as the "Human Fly" will be in this city in the latter part of the week to give an exhibition of climbing for the benefit of the drive for $10,000 for the maintenance of the Massachusetts Association for Disabled Veterans.

Mr. Ritchie gave a demonstration of his skill at climbing in front of the state house in Boston this afternoon, his work having been performed from the top of a combination hose truck of the Boston fire department. Later in the afternoon he gave a thrilling exhibition by climbing to the roof of the Scollay Square Olympia theatre.

DEATHS

QUINN—Patrick Quinn, a well known resident of Centralville, and a member of St. Michael's church, died last evening at his home, 42 Albion street, after a long illness. He leaves his wife, Mary Parks Quinn; two daughters, Nora and Anna, and one son, John H. Quinn.

DAVIS—Alfred Oscar Davis died yesterday at the Westford home, aged 80 years, 10 months and 5 days. He leaves two cousins, Lottie and John Shaw of Spokane, Wash.

KINSELA—John F. Kinsela, a well known citizen and for many years a prominent business man, passed away last evening at his home, 35 Kinsela avenue, Dracut. He was a member of the Lowell lodge of Elks, Division 11, A.O.H., the Hrly Name society of St. Peter's church and Celtic Associates. He is survived by two sisters, Miss Elizabeth Kinsela and Mrs. Ellen Carney, and several nephews and nieces. He had a great many friends among whom his passing will be a cause of sincere sorrow.

REARDON—Miss Nellie M. Reardon, a well known and highly respected resident of this city and a member of St. Patrick's parish, died early this morning at her home, 18 Bolton place off Franklin street, aged 52 years. Deceased was a member of the Immaculate Conception sodality of St. Patrick's church. She is survived by a sister, Mrs. Johanna Murphy and three nieces, Miss Grace Murphy, Mrs. Thomas Shugrue and Mrs. Nellie Trainor.

SUN BREVITIES

Best printing. Tobin's, Associate bldg.

Fire and liability insurance. Daniel J. O'Brien, Wyman's Exchange.

Fire and automobile insurance at lowest rates. Lowell Mutual Fire Insurance Co., 53 Central st. Phone 91.

The Misses Agnes and Isabel Cashman and Winifred and Agnes Mullen will spend the next ten days at Old Orchard, Me.

Mrs. Rodolphe Yeast of White street has returned from a two months' trip through Canada.

Mr. and Mrs. Arthur D. Lamoureux and their children of Pawtucketville, are enjoying a vacation in Canada.

If you are going fishing be sure and be prepared. Visit the sporting goods department of Dickerman & McQuade, Central cor. Market st.

Mrs. Jennie M. Graff of Kokomo, Ind., is visiting her daughter, Mrs. F. C. Garrett of Belmont street and her son, Mr. Arthur L. Graff of Arlington street.

Eudore and George Larochelle, sons of Mr. and Mrs. Hector G. Larochelle of Moody street, will leave next week for Berthierville, Que., where they will resume their studies.

Mrs. D. Ayotte of Aiken street and Miss M. Vigeant of Pawtucket street, have returned from Durham, N. H., where for the past week they were the guests of friends and relatives.

Mrs. Katherine J. Goggin, Miss Katherine Gaffney of this city and Mrs. Jennie Dwyer of North Billerica, are attending a conference in Springfield as delegates from the Ladies' auxiliary, A.O.H.

The Lowell Cadet band will give a concert under municipal auspices on the South common Sunday evening from 8 to 10 o'clock. The Honey Boy Four will give vocal selections during the evening.

Mrs. Ferdinand Pronavot, Mrs. Joseph Massicotte, and Mrs. Joseph A. Moreau, all of South Lowell, were the guests of Mrs. Clinton Barched of Bradford, Mass., recently. The three ladies also enjoyed a trip to Hampton Beach.

WANTED
OLD MONKEY FUR
Large or Small Quantities Desired
HIGHEST PRICES PAID
Tel. 4583-J1 or Write
L. LOITER, 192 Chelmsford St.

SIMON LEGREE

WINE FOR FAMILY USE

Man May Make 200 Gallons a Year Without Being Subject to Tax

HARTFORD, Conn., Aug. 31.—A maximum of 200 gallons of wine a year may be made by heads of families in homes for exclusive use of a family without being subject to tax, it was announced today by Internal Revenue Collector Eaton of the Connecticut district. The maker must file formal notice of intention to make the wine at the internal revenue office, Collector Eaton said. His announcement is in accord with regulations received from Washington, he explained.

BOY OF NINE ADMITS SETTING THREE FIRES

LEWISTON, Me., Aug. 31.—John Murray, aged nine, son of Mr. and Mrs. John Murray, of Lewiston, confessed today to the Auburn police that he had set three fires in West Auburn. Two of them totally destroyed the farm buildings of Elizabeth Crafts and Horace Howard, involving an aggregate loss of about $15,000. The third was in the stable of C. B. Howey and was extinguished with small damage.

Milkman Held Up

Continued

brandishing in his hand what appeared to be a revolver.

"In a stern voice he shouted, 'Your money or your life.'

"I saw at a glance that it was useless for me to put up a battle, so I took out all the money I had. The man with the gun stepped over to my side and after thinking for a second or two, gave me a nasty look and then picked out the dime and nickel. He then said: 'Drive on as fast as you can if you care for yur life.' During all this time the other party remained stationed at the horse's head, but when the command to go was given me he stepped aside and I drove on."

Met the Officer

Furtado stated that a few minutes later he met the officer of the beat and tld him what had happened, and he said the officer replied: "All right, I'll be on the lookout for them tomorrow night."

Evidently it was cash the highwaymen were after, for Furtado had a gold watch in his pocket and that was not touched. The young man stated this morning that up to a short time ago he was in the habit of carrying a large sum of money with him, but after reading in The Sun about the break at the Gonzales store and the attempt at kidnapping in Rolfe street, he deemed it more advisable to leave his money at home, so last night when he started out for his work he simply kept on his person the small change he had, 18 cents and today he is congratulating himself.

Told of Hold Up

When Furtado returned to the milk shed in Wilder street after his work was over, he told his companions about the hold-up and one of them stated today that the police were at once notified by telephone, and he said he was told that the police patrol with a squad of officers was rushed to the scene of the robbery, but the efforts of the blue-coats to capture the highwaymen were unavailing.

READY GETS POSITION IN ENGINEER'S OFFICE

William C. Ready, a graduate of the Massachusetts Institute of Technology, has been appointed an assistant engineer in the city engineer's office to fill the vacancy caused by the promotion of Henry J. Bowers to superintendent of streets, Commissioner Dennis A. Murphy announced today.

The appointment is only a temporary one, because of civil service regulations and will expire Nov. 1. Mr. Ready is the son of Mr. and Mrs. William B. Ready of Bertha avenue and is a graduate of the Lowell high school. He was the winner of several scholarships during his course at Technology, from which he was graduated last June with a degree in civil engineering.

The world's increase in shipping last year amounted to more than 6,000,000 gross tons.

"Uncle Joe" at 85 Denies He's to Quit

WASHINGTON, August 31.—"Uncle Joe" Cannon, now 85 years old, said today he had not authorized anyone to announce he would not be a candidate next year for re-election as a member of the house of representatives from the 18th Illinois district.

Urges Women to Wear Knickers

CHICAGO, August 31.—One of Chicago's largest wholesale clothing houses for men today extensively advertised knickerbockers for women for general wear. The advertisements pointed out the desirability of knickers for women for business and street wear.

Attempted to Free Three in Death House

CHICAGO, August 31.—An alleged attempt by a "trusty" in the county jail to free Gene Geary, Carl Wanderer and Frank Ligreni, under sentence of death, was revealed today by jail authorities after they had discovered a partly completed tunnel through one of the jail walls. Jacob Bowman, a trusty, who has served three months of a year's sentence for larceny, was believed by the police to be responsible for the attempted jail delivery.

TWO FAMOUS SHIPS

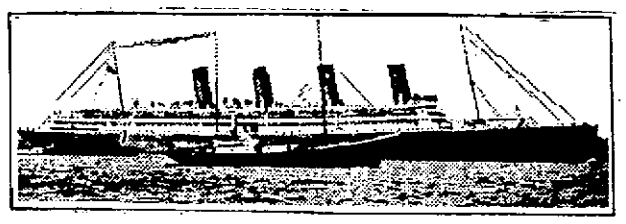

The giant is the "Aquitania." The smaller one is the "Quest." They are shown passing down Southampton (England) waters side by side, th former on the way to the United States, the latter bearing Sir Ernest Shackleton's polar expedition.

Thrifty Thursday
SPECIALS

Fancy Head LETTUCE 5¢	RADISHES 2 Bunches 5¢	Globe ONIONS 6 Lbs. 25¢
Fresh Shore Haddock Lb. . . . 6¢	Steak Specials THURSDAY MORNING ONLY Cut From Heavy Beef	Page's Salad Dressing Jar . . 29¢
Fresh Swordfish Lb. . . 32¢	Top Round . . . . 35c Vein Steak . . . . 28c Bottom Round, 25c Sirloin Steak . . . 30c	Presto Hand Soap 3 bars 25¢
Fresh Eastern Halibut Lb. . . 29¢	Special at 2 O'Clock JELLY ROLLS 12½¢	Cereal Meal Can, 95¢

"WHEN YOU THINK OF FOOD THINK OF FAIRBURN'S"

FAIRBURN'S MARKET
PHONE 188-189
LOOK FOR OUR ELECTRIC SIGN
12-14 MERRIMACK SQUARE

UNEMPLOYED THREATEN TO ENTER WORKHOUSE

LONDON, Aug. 31.—Payments to the present hosts of unemployed by the different authorities in the poorer quarters of London are causing the payers of local taxes extreme disquiet. In the boroughs of Islington and Camberwell it is alleged officials are making grants exceeding what the recipients earn when working.

The unemployed in Hackney and Shoreditch are demanding even higher payments. In Woolwich they demand "adequate relief" defined as equal to the wages of unskilled arsenal workers, and threaten to enter the workhouse in a body and remain there until their claims are satisfied.

SEARCH RIVER BED FOR MISSING BONDS

BOSTON, Aug. 31.—Divers today searched the bed of the Charles river near Weston for a bundle of Liberty bonds, part of a $120,000 lot stolen two years ago from a safe in the paymaster's office of the Boston & Albany railroad at the South station.

The search was instituted on information said to have been given by Carl O. Harding, arrested yesterday in connection with the robbery. The police said Harding told them he took a bundle of bonds, weight them with stones and dropped them off the bridge at Weston. Grappling irons failed to turn up the package yesterday.

Minot Guild who was arrested in Providence is held on a charge similar to that against Harding.

FIGHTING IN BRITISH INDIA RESUMED

MADRAS, British India, Aug. 31—(By the Associated Press)—Fighting betwen half caste Hindus and Mohammedans and Dravidians, or Indian aborighines, was resumed here yesterday after having been quelled Monday. The trouble was caused by a crowd attempting to prevent the Dravidians going to work. The police interviewed, but when stoned, was obliged to fire upon the mob.

A despatch from Calicut states that a column of British troops was ambushed at Pukkatur by Moplahs, a hot fire being poured into the British ranks from all sides. The insurgents were dispersed after four hours of hand to hand fighting, says an official statement there. The Moplahs were armed with carbines, sporting rifles, swords and war knives and fought with their traditional ferocity. Malapuram, southeast of Calicut, is reported to be quiet.

ST. JOSEPH'S CONVENT TO REOPEN MONDAY

The reopening of St. Joseph's convent in Moody street and St. Joseph's college in Merrimack street for the fall term will take place Monday, Sept. 12. A high mass to the Holy Ghost will be celebrated at St. Jean Baptiste church in the morning, the service to be attended by all the children who will have registered at both schools. As in the past the convent will be in charge of the Grey Nuns of the Cross of Ottawa, while the college will be under the direction of the Marist Brothers.

MALE HELP WANTED

Solderers, Machinists, Lathe Hands, Gear Cutters, Bench Hands, Assemblers, Punch Press Operators, Screw Machine Operators, day and night shifts, 55 hours per week for men. Apply immediately.

Gillespie Eden Corp

WEDDING PRESENTS
A Large Selection to Choose From
AT
RICARD'S
123 Central Street | The Live Store

PLAY DAYS END ON PLAYGROUND

Appropriate Exercises Mar Close of Joy Season fo City's Youngsters

Children Show What Tw Months of Supervised Pla Has Done for Them

The closing exercises of the Lowe playgrounds which have been conduct ed under the auspices of the park de partment since last July were held thi afternoon with nearly 1500 childre taking part and an even larger num ber of interested friends and relative looking on as spectators.

Exercises were held on individua playgrounds this year instead of be ing combined into one large program on the South common as in years pas On the North and South common, Green halge school, Franklin school and Bel videre park grounds interesting pro grams of games, dances and sports, to gether with exhibitions of industria work done by the children in the pas two months, entertained the hundred of visitors.

The exercises on the South commo included features by the children o that playground and of the Chamber street grounds. At the Greenhalg school grounds the Greenhalge an Aiken street children united in on program. Ideal weather marked th occasion.

One of the most anticipated feature of each of the five programs was th awarding of prizes donated by th park commission to those children who excelled in sports or industria work during the summer.

The programs as carried out on th North common, Belvidere park an Greenhalge school grounds were pub lished yesterday. The South commo and Franklin school programs follow

Moody Street

Appropriate exercises marked th closing of the Moody street Twilligh playground last evening. The exer cises started at 6.45 o'clock and con tinued for about half an hour, after which the children of the playground were dismissed for the season. The program consisted of races, singing and folk dancing. Prizes were given to the children who came out ahead in the various athletic contests of the year. The teachers who were present were Miss Jessie Stanley, head supervisor; Miss Katherine O'Connor and Miss Ellen McEvoy.

The exercises on the South common opened at 2 o'clock and the program was as follows:

Sporting events—girls: Volley ball; South Common vs. Chambers Street; three-legged race, ages 12 to 15 years; three-legged race, nine to 12 years; potato race, 12 to 15 years; potato race, nine to 12 years; shoe race, 12 to 15 years; shoe race, nine to 12 years.

Sporting events—boys: 100 yards dash, open to all; 100 yards's dash, boys under 12 years of age; 220 yard run, boys under 14 years; 440 yard run, free for all; 880 yard run, free for all; high jump.

Folk dancing and games: March, "I'm Very, Very Tall," "Dance of Greeting, "How Do You Do, My Partner," "Oats, Peas, Beans and Barley Grow," shoemakers' dance, older girls' dance, chavalier alla, Gustave skool and Irish jig.

Solo dances: Manuel Diaz and Helen Melanson.

Distribution of prizes.

Exhibition of sewing and handiwork.

Franklin School

At the Franklin school grounds the exercises opened at two o'clock with an orchestral overture. There were other orchestral numbers distributed through the afternoon's program which was in the main as follows:

Indian Dance—Alice Pinard, Agnes Lavoie, Anna Lafleur, Jessie Muscatelli, Sarah Dunn, Florida Arsenault, Irene Malo, Joyce Sylvester, Marie Hebert, Mildred Farrell, Eva Tancreille and Ora Chevalier.

Dance of Seven Jumps—Evelyn Harmon, Dorothy Coupe, Irene Morin, Helen Muldoon, Christina Scully, Marion Blake, Adrienne Ducharme, Irene Lambert, Florence Foley, Winifred Malo, Mary McMiniman and Dorothy Luce.

"Jack and Jill"—Irene Lambert and Adrienne Ducharme.

"Georgie Porgie"—Christine Scully, Evelyn Harmon and Mary Kuczynski.

"Little Boy Blue" by Irene Grenon; Little Bo-Peep by Anna Lafleur; "Malice" by Alice Desmarais, and "Mischief" by Joyce Sylvester.

Miss Lillian Moran is in charge of the grounds.

CADILLAC MOTOR CARS

On August 6th we had five new CADILLAC Cars on hand valued at $20,600 and 10 used CADILLAC Cars valued at $20,375, while today we have NO new CADILLAC Cars in stock and but 5 used cars valued at $10,200. This amount of business done in less than 4 weeks would appear to indicate both new and used CADILLAC cars are in pretty good demand and also that there are some people who do not think the bow wows have swallowed the financial world, although perhaps having bitten a few chunks out of it. We are never ready to rest on our past success, however, and earnestly solicit your patronage for new CADILLAC Cars and you may own any one or all of our used cars for less than they are worth. (One of my this week's customers told me yesterday he had been offered $400 more than he paid me for his car.)

SCHEDULE OF 5 USED CARS

1 CADILLAC TYPE 57 VICTORIA, "clean as a whistle."
1 CADILLAC TYPE 57 TOURING, "honest value."
1 CADILLAC TYPE 57 PHAETON, "a hum-dinger."
1 CADILLAC TYPE 55 TOURING, "big in worth—little in price."
1 REO COUPE, "worth all we ask for it."

GEO. R. DANA & SON
51-55 EAST MERRIMACK STREET

$10 BILL lost last Sunday at Lakeview chapel or opposite bathhouse. Reward at 11 Aiken ave.

THE WEATHER

Fair tonight and Thursday; cooler tonight; fresh north to northeast winds.

THE LOWELL SUN

7 O'CLOCK

ESTABLISHED 1878 | LOWELL, MASS. WEDNESDAY, AUGUST 31 1921 | PRICE TWO CENTS

HELD UP AT POINT OF PISTOL

Logan County Sheriff Killed in Battle

SURGEONS WORK TO SAVE LIFE

The Sun's Stories of Crimes Kept Secret by Police Save Milkman From Loss of Large Sum

Joseph Furtado of 33 Powell street, employed by N. J. Lavoie, the Wilder street milk dealer, was held up at the point of a revolver in the Highlands district early this morning and was robbed.

Before being relieved of his cash, Furtado was told to either "cash in" or give up his life.

He followed orders as far as his money was concerned and when he handed over the contents of his pockets, 18 cents, the man with the gun picked a dime and a nickel from the young man's hand and then ordered him to drive on as fast as he could.

The highwayman and a companion who was holding the horse's head while the robbing was going on later disappeared through a side street.

A few minutes later Furtado related his experience to a police officer and the latter, so Furtado states, told him he would be on the lookout for the robbers "tomorrow night."

Left Milk Shed

Furtado left the milk shed in Wilder street at midnight and went through the Highlands delivering milk. When he came out of a house in A street near the corner of Puffer street at about 1.45 o'clock, he saw a man holding his horse by the head, while another was stationed near the wagon. "When I reached the wagon," said Furtado to a Sun man this morning, "the man at the horse remained at his post, while the other advanced towards me

Continued to Page Twelve

Police Silent on Furtado Hold-up; Information is Withheld by Inspectors; Force Members in a Secret Session

The Lowell police authorities maintained silence regarding the Furtado hold-up this morning. At the office of the police inspectors, whose duties include the investigation of hold-ups and robberies, no word was given out for publication.

Prior to the opening of the police court session, members of the force were closeted in the inspectors' room, but when query was made concerning this proceeding, the sole answer was that nothing had developed. No reference of any kind was made to a hold-up or any other crime or misdemeanor having been committed in Lowell within the past twenty-four hours.

MYSTERY EXPLOSION OF LIME CHLORIDE

Henry W. McDonald, who lives at 366 Walker street may lose the sight of an eye as the result of a mysterious accident which occurred Saturday at the Powell Street Cash Market, where Mr. McDonald is employed. As Mr. McDonald was opening a can of chloride of lime for the purpose of showing the contents to a customer, the can exploded and covered his face and head with the burning substance. At the present time it is feared that he may not recover the sight of one of his eyes.

No reason is known for the explosion. Chloride of lime is not ordinarily an explosive compound.

The Sudbury district of Ontario, Canada, furnishes 85 per cent. of the world's supply of nickel.

AIRPLANES DROP ULTIMATUM

Distribute Copies of Pres. Harding's Proclamation Throughout Mining District

Citizens and Legionaries Form Companies to Aid Officers if Needed

LOGAN, W. Va., Aug. 31—Airplanes today distributed copies of President Harding's proclamation throughout this district. Thousands were printed here last night. Friend and foe alike received the pamphlets containing the president's command that all persons engaged in "insurrectionary proceedings" dispense and return to their homes or at or before noon Thursday.

Continued to Page Four

TO CONTINUE EXCURSIONS

Contrary to the custom of other years the local division of the Eastern Mass. street railway company will continue the Sunday excursions to Revere beach throughout the month of September.

COUNCIL MUST FIND THE CASH

Up to City Fathers to Finance Special Election on Gas Petition

Election Commissioners Without Authority Except to Obey Orders as Given

It will cost approximately $4000 to conduct a special election here on October 11 for the purpose of ascertaining whether or not Lowell voters want the city to take over the plant of the Lowell Gas Light company, according to officials of the election department.

There has been more or less specu-

Continued to Page 3

During the war hardly any imports reached Mesopotamia and Persia.

14 Killed in Belfast Fighting

Camp Devens Soldier Rushed Speedily to Hospital Following Injury in An Auto Accident

Walter O'Connor, a soldier from Camp Devens, was rushed to St. John's hospital this afternoon after the wheel of an auto truck passed over him in Oakland square.

Natton Mintz, the chauffeur who was driving the truck in the direction of Boston, reported to the police after the accident that O'Connor asked him for a ride, and before he could slow down, tried to jump on the running board, but slipped and fell under the wheel.

O'Connor is a member of Company D, 13th Infantry, Camp Devens.

At St. John's hospital it was stated that the victim of the accident was being worked on by the surgeons in an effort to save his life, and that his exact injuries had not been determined.

First Casualty Since Forces Gathered at W. Virginia Border to Resist "Invasion"

LOGAN, W. Va., Aug. 31.—(By the Associated Press)—John Gore, a Logan county deputy sheriff, was killed in a fight between a border patrol and an armed band on Blair mountain this morning. This is the first casualty since state police, deputy sheriffs and volunteers from southern West Virginia gathered here to resist the forces which for days have been assembling on the east side of Spruce Fork ridge, believed to be bent on an invasion of Logan county.

WASHINGTON, Aug. 31.—Final instructions were given by Secretary Weeks today to Brig. Gen. H. H. Bandholtz, ordered to the West Virginia coal fields to observe the response to President Harding's proclamation calling on all persons engaged in "unlawful and insurrectionary proceedings" to return to their homes by tomorrow noon. General Bandholtz's departure was postponed until late in the day.

STORM RAGES OVER TRANSFER

Merrimack Street Merchants Are Disturbed Over Loss of Favorite Policeman

Petition to Mayor Asking for Restoration of Officer Fanning to Old Route

The transfer of Patrolman John J. Fanning from the early night shift in lower Merrimack street to another route has aroused a storm of protest among Merrimack street merchants. A petition addressed to Mayor Perry D. Thompson, head of the police department, calling upon him to restore Patrolman Fanning to the business district, is now in circulation and has been signed by practically every Merrimack street merchant from Central to Dutton street.

The petition is headed by Gardner

Continued to Page 3

JUDGE LENIENT TO OFFENDERS

"Moonshine" Dealer Gets Off With Minimum Fine in the District Court

Court Tells Another Offender Liquor Officers Don't Wish "to be Hard on Him"

The cases of four defendants charged with violation of the state prohibition laws came before the district court this morning, one of them being the result of a raid carried out last evening by the new liquor squad. The defendant in the latter case, Theodore Christides, was fined $100 for illegal sale. Officer Clark testified that Christides sold a half-pint of moonshine to a police representative for seventy-five cents. The alleged offence was committed, it was testified, at the defendant's home on Lakeview avenue. Christides conceded that he had made the sale, but declared that he was acting as agent for another party. Judge Enright found him guilty, and allowed him to escape with the minimum fine in view of the fact that it

Continued to Page 3

Since the war South America has gained as a producer and exporter of platinum.

MAY HAVE A FRACTURE OF THE SKULL

Nicholas Kouras, of 28 Coolidge street, is in a serious condition at the Lowell Corporation hospital as a result of an automobile accident, which occurred this morning in Merrimack street. Kouras was struck by the machine while he was crossing the street near the corner of Suffolk street. The operator of the auto, Walter R. Courtney, of 23 School street, removed the man to the hospital, where it is feared he is suffering from a fracture of the skull.

N. Y. AND BOSTON CLEARINGS

NEW YORK, Aug. 31.—Exchanges, $459,200,000; balances, $47,900,000.

BOSTON, Aug. 31.—Boston bank clearings today: $35,690,593.

MARTIAL LAW TO BE PROCLAIMED

Death List Grows as Street Fighting Continues in Ulster Capital

Hospitals Filled With Wounded—Men Carrying New Rifles Launch Attack

BELFAST, Aug. 31—(By the Associated Press)—The military, it was announced at mid-day, will assume con-

Continued to Page 3

MONOPOLY IN MOVIE FIELD

Complaint Against Famous Players-Laskey Corp. Made Public

"Combined and Conspired to Suppress Competition in Interstate Commerce

WASHINGTON, Aug. 31—The Famous Players-Lasky corporation and affiliated concerns which the federal trade commission has formally charged with unfair competition and monopolitics policies "combined and conspired to suppress competition in interstate commerce in motion picture films," according to summaries of the official complaint given out today.

The complaint declares that in 1920, the corporation in addition to owning 400 theatres supplied exclusively 5000 of the total of 15,000 picture houses in the United States which theatres ob-

Continued to Page Ten

Dirigible D-6 and Hangar Destroyed

NEW YORK, Aug. 31.—Dirigible balloon D-6, and its hangar were destroyed by fire at the Rockaway point naval air station today. An explosion of gasoline tanks within the hangar caused the fire. There were no casualties.

With the balloon, the largest American naval aircraft of its type, the kite balloon A. P. was destroyed. The fire also razed the hangar. Although a number of men were in the hangar, only one man was slightly burned.

Great tanks containing thousands of cubic feet of hydrogen were located near the hangar and the firemen played tons of water upon them to prevent possible explosions.

The D-6 was 198 feet long, carried a crew of four and had a speed of 60 miles an hour. She was used to patrol the coast.

Secretary Denby recently ordered all activities at the air station to cease tomorrow. It was understood the D-6 was being prepared for transportation to the new hangar at Lakehurst, N. J., built to receive the ZR-2, which was recently destroyed in England.

The air station, which conducted many important tests during the war, played an important part in the history of American naval aircraft.

Bonus Law Unconstitutional

ALBANY, N. Y., Aug. 31.—The New York state soldier bonus law today was found unconstitutional by the state court of appeals.

TO-MORROW Is September Morn It's the Busy Day at this Bank.

MIDDLESEX SAFE DEPOSIT and TRUST CO.

Merrimack Corner Palmer St.

In one respect the day is like all days, in that we are never so busy but that we can give most careful attention to the interests of all who cross our threshold.

It is the day that Interest begins on Savings Accounts, the next Interest Payment date is October 15th.

Our last Savings Dividend was at the Rate of 5%

September 1st is a good day to date a Safety Deposit Box. Rental at $5.00.

It costs nothing to look us over.

THE CENTRAL SAVINGS BANK

INTEREST BEGINS

NEXT SATURDAY

Interest Begins Sept. 3

MECHANICS' SAVINGS BANK IN LOWELL · 204 MERRIMACK ST. · INC. 1861

NOTICE

Dr. Schuyler R. Waller's office, 255 Merrimack street, will be closed until the middle of September.

MORRIS PLAN CO.

THRIFT, SAFETY and INSURANCE COMBINED

The Morris Plan Company of Lowell offers to the public a new insured 5 per cent. Investment Certificate.

This represents the greatest advancement in thrift and insurance combined ever presented to the public.

Within reach of all men and women between the ages of 15 and 55.

HOW IT IS DONE

You save $8.00 a month—no other charge.

Your life is immediately insured for $500.

Your money is always available when needed.

This Table Tells the Story

(Based on Ages 15 to 40)

End of	You Pay	In event of death your estate receives
1st year	$ 96.00	$ 590.21
2nd year	192.00	684.89
3rd year	288.00	781.56
4th year	384.00	880.17
5th year	480.00	1000.00

Ask for information at Morris Plan Office or send for leaflet giving all details

18 SHATTUCK ST.

UPSTAIRS

LOWELL INSTITUTION FOR SAVINGS · 18 SHATTUCK ST. · 1829-1921 · INTEREST BEGINS SEPTEMBER 3

Jas. E. O'Donnell

Counsellor at Law

ROOM 220, 45 MERRIMACK ST.

Y. M. C. I. Carnival

TONIGHT—BEAUTY NIGHT

New England's Premier Ball-Room Dancers—The Car Children, 6 and 8 years old—Alpine Bros, Tumblers—Dancing—Midway

CAMPBELL'S ORCHESTRA — ADMISSION 10¢

KASINO — ADMISSION 10¢

CHILDREN'S DAY

Merrimack Park THURSDAY SEPT. 1

FREE TICKETS FOR PARK ATTRACTIONS given at Prince Walters' Bungalow Shop with each Merrimack Park car ticket. Pupils of Prof. Laboute will give exhibitions of Russian dancing. Races for boys and girls. Valuable prizes.

FREE DANCING LESSONS

Extra Cars From Merrimack Square 1.30 and 2 P. M.

LEARN TO DANCE

BAY STATE DANCING SCHOOL, 265 DUTTON STREET

Private lessons every day from 2 p. m. to 5 p. m. and from 7 p. m. to 8 p. m., $1.00. Class lessons every evening from 8 o'clock to 10.30, with competent lady and gentlemen instructors.

LADIES, 10c — GOOD MUSIC — GENTLEMEN, 50c

ORDERS ARMED MEN TO DISPERSE

President Harding Issues Proclamation to West Virginia Mobs

Martial Law and Federal Troops Thursday Unless Men go to Their Homes

WASHINGTON, Aug. 31.—President Harding, in a proclamation late yesterday, commanded all persons engaged in "unlawful and insurrectionary proceedings" in the West Virginia coal fields to disperse and retire peacefully to their homes before noon of Thursday.

Unless there is prompt compliance, the administration let it be known that martial law will be declared and Governor Morgan's appeal for Federal troops granted.

Brigadier General H. H. Bandholtz, who made a preliminary investigation last week, was ordered back to West Virginia to watch the situation and report how the proclamation was received.

The proclamation was issued by the president after a day of conferences with Secretary Weeks, Gen. Bandholtz and Maj. Gen. Harbord, assistant chief of staff. A West Virginia delegation headed by Senator Sutherland, also saw the president and Secretary Weeks, and strongly urged the immediate dispatch of troops.

The intimation was given by administration officials that if troops were sent there would be an adequate force and that "there would be no child's play."

While some disquieting reports reached here during the day from West Virginia officials, there was apparent a feeling among government officials that the people, commanded by the president to return to their homes, would do so, and that Thursday noon would see a restoration of order, which would make the presence of troops unnecessary. At the same time, however, there was a firm determination on the part of the administration to meet any serious situation that might arise.

"We will cross the bridge when we get to it Thursday noon," was the way an official expressed it, "but we hope and believe that troops will not be needed."

Text of Proclamation

The president's proclamation follows:

"Whereas, the governor of the state of West Virginia has represented that domestic violence exists in said state which the authorities of said state are unable to suppress; and

"Whereas, it is provided in the constitution of the United States that the United States shall protect each state in this Union, on application of the legislature or of the executive when the legislature cannot be convened, against domestic violence, and

"Whereas, by the law of the United States in pursuance of the above it is provided that in all cases on insurrection in any state or of obstruction to the laws thereof it shall be lawful for the president of the United States on application of the legislature or of the executive when the legislature cannot be convened, against domestic violence, and

"Whereas, by the law of the United States in pursuance of the above it is provided that in all cases on insurrection in any state or of obstruction to the laws thereof it shall be lawful for the president of the United States, on application of the legislature of such state or of the executive when the legislature cannot be convened, to call forth the militia of any other state or states or to employ such part of the land and naval forces of the United States as shall be judged necessary for the purpose of suppressing such insurrection and causing the laws to be duly executed; and,

"Whereas, the legislature of the state of West Virginia is not now in session and cannot be convened in time to meet the present emergency, and the executive of said state, under Section 4 of Article 4 of the constitution of the United States and the laws passed in pursuance thereof, has made due application to me in the premises for such part of the military forces of the United States as may be necessary and adequate to protect the state of West Virginia and the citizens thereof against domestic violence and to enforce the due execution of the laws; and,

"Whereas, it is required that whenever it may be necessary, in the judgment of the president to use the military forces of the United States for the purpose aforesaid, he shall forthwith by proclamation, command such insurgents to disperse and retire peaceably to their respective homes within a limited time;

"Now, therefore, I, Warren G. Harding, president of the United States, do hereby command all persons engaged in said unlawful and insurrectionary proceedings to disperse and retire peacably to their respective abodes on or before 12 o'clock, noon, of the first day of September, 1921, and hereafter abandon said combinations and submit themselves to the laws and constituted authorities of said state;

"And I invoke the aid and co-operation of all good citizens thereof to uphold the laws and preserve the public peace."

Adventures of the Twins

FALL CLEANING

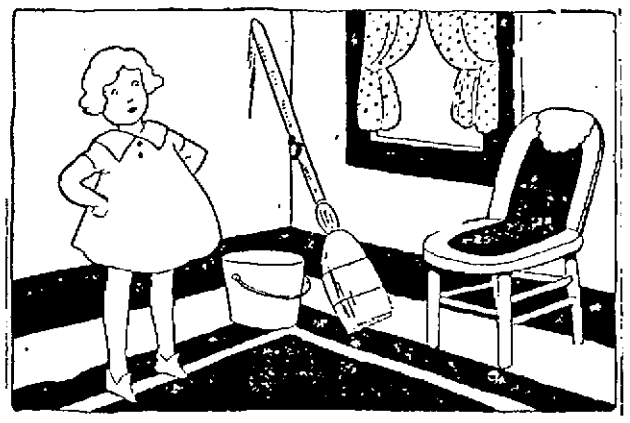

EVERYTHING WAS DONE AT LAST

After Sprinkle-Blow had gone, Nancy hunted up the brass polish and stove polish and silver polish and floor polish and window polish and set to work a-shining up the fairyman's house. Nick beat rugs and moved furniture and did chores of all sorts, and soon the place shone like Aladdin's lamp. Wouldn't Sprinkle-Blow be surprised, though, when he returned from his vacation to find everything so spick and span, without any trouble to himself at all!

Everything was done at last and Nancy, arms akimbo, surveyed their work with pride. "Now, what'll we do, Nick?" she asked, smoothing down her apron. "What else can we clean?"

Just then her eye fell on the key to the house of the Nuisence Fairies, hanging on the nail in the wall where Sprinkle-Blow had left it, and an idea popped into her head. She had forgotten what the fairyman had said about not touching it. "Oh, Nickie, let's clean house for the Nuisance Fairies, too, poor things," she cried. "I don't suppose that anybody does anything at all for them and I'm sure they'd like to be scrubbed up!"

Nick thought it a good idea. "But," said he, "how can we get in without opening the door, and if we open the door they'll all get out at once, and if they all get out at once, the earth will have forty kinds of weather. Then what would Mr. Sprinkle-Blow say?"

Nancy was thoughtful. "I'll tell you," she answered slowly. "We'll ask our Magic Shoes to make us little enough to crawl through the key-hole. That's easy enough!"

"But then we can't take the polishes along," declared Nick. "No, that won't do."

"Then," said Nancy firmly, "we'll just have to use the key and be quick about it."

(To be Continued)
(Copyright, The Lowell Sun)

ON WAGE BOARD

Miss Elizabeth Brandeis, daughter of Supreme Court Justice Brandeis, was recently appointed secretary of the minimum wage board of the District of Columbia. Her salary is $2500 a year. She was assistant secretary for a year.

AGE OF SHAM AND COUNTERFEIT

Prominent Attorney Speaks on "Spirit of Lawlessness" Before Bar Association

Revolt Against Political State, Music, Art, Poetry and Commerce

CINCINNATI, Aug. 31.—Revolt against tradition and authority has sprung up not only against the political state, but in music, art, poetry and commerce, until the age has become "pre-eminently one of sham and counterfeit," James M. Beck, solicitor-general of the United States, declared before the American Bar Association today. He spoke on "the spirit of lawlessness" before the opening general session of the annual convention.

"The statistics of our criminal courts in recent years show an unprecedented growth in crime," Mr. Beck said. "But this revolt against authority is not confined to the political state. In music, its fundamental canons have been thrown aside and discord has replaced harmony. Its culmination—jazz—is a musical crime.

"In the plastic arts, the criteria of beauty have been swept aside by the futurists, cubists, vorticists and other aesthetic bolsheviki. In poetry beauty of rythm and nobility of thought have been replaced by exaltation of the grotesque and brutal.

"In commerce the revolt is one against purity of standards and the integrity of business morals. Who can question that this is pre-eminently the age of sham and counterfeit?"

A spirit of lawlessness has always existed, Mr. Beck said, but cited the prevalence of burglaries, holdups, thefts, murder and graft to show recent growth of it. Today people regard the lessons of the past as "presumptively false," he declared, and the burden is now upon "him who seeks to invoke them.

"The morale of our industria leivilization has been shattered," he said. "Worth for work's sake as the most glorious privilege of human factulties has gone. The aversion to work is the great evil of the world today. The less a man does, the less he wants to do. The whole history of the mechanical era is a persistent struggle for more pay and shorter hours and today it has culminated in world wide ruin. In my judgment the economic catastrophe of 1921 is far greater than the politico-military catastrophe of 1914."

Accompanying the indisposition to work the solicitor-general continued has been "a mad desire for pleasure such as has not been seen within the memory of living man."

CHECKING UP COST OF BRIDGE REPAIRS

The cost of replanking the Plain street bridge, a job now under way, is being carefully checked up by the engineer's department so that a bill for a proportionate share of the work may be sent to the New York, New Haven & Hartford railroad when the job is completed. The railroad contends that the city should bear the full cost of the work but City Solicitor Regan says that the railroad should pay for the underplanking.

Weak Kidneys and Bladder Made Strong

Thousands die every year from weak Kidneys and Bladder who ought to be enjoying the blessings of life. If you're subject to weak spells, dizziness, headache, lame back, lack of appetite, puffy eyes, spots, disturbed sleep, cloudy urine, rheumatism, annoying bladder troubles, clammy feet or any other tendency to Bright's Disease, Diabetes or Gravel, recognize them as danger signals, warning you. Don't neglect them but get Dr. Carey's Marsh-Root Prescription No. 777 (Liquid or Tablets) at Fred Howard's, 197 Central street or A. W. Dows drug store, who with every other good druggist has been authorized to return purchase price on two bottles to all who state they are not benefited.—Adv.

Dainty Women

Who know the annoyance of excessive perspiration will welcome SANS. It is the only preparation that

—controls perspiration safely

—eliminates all bodily odors

—will not stain skin or clothing.

SANS is absolutely harmless. It will not change the color of any fabric that plain water will not injure.

Sold by leading drug and department stores—or four-ounce bottle mailed direct post-paid for 60 cents.

AETNA CHEMICAL CO.
Worcester, Mass.

Sans

Items Below Can Be Bought on Thursday Morning Only at These Prices.

The Bon Marché DRY GOODS CO.

We strive to make this store a place where your ideas of merchandise and service are realized.

STORE CLOSES AT 12 M. THURSDAY—CLERKS' HALF HOLIDAY

Thursday Morning Specials

On Sale Tomorrow Morning Only

WOMEN'S UNION SUITS
Fine ribbed cotton, low neck, no sleeves. Regular price $1.25. Thursday A. M. only..... 69¢
2 for $1.25
Street Floor

Men's Balbriggan Shirts and Drawers
Broken lines and sizes. Regular price 50c. Thursday A. M. only ..... 35¢ Garment
Street Floor

CHILDREN'S 3-4 SILK LISLE SOX
In plain colors and few fancies. Regular price 59c. Thursday A. M. only..... 35¢ Pair
3 Pairs for $1.00
Street Floor

BOUDOIR CAPS
Silk and lace trimmed. Regular price $1.00. Thursday A. M. only ..... 50¢
Street Floor

CORSET SHOP SPECIAL
Second Floor
BRASSIERES, lace and hamburg trimmed. Small sizes only. Regular prices 79c and $1.00. Thursday A. M. only ..... 29¢

VALENCIENNES LACE INSERTION
Regular prices 5c and 10c yard. Thursday A. M. only 1¢ Yard
Street Floor

REMNANTS OF CURTAININGS
Scrim, marquisette, laces, etc., ends of our regular stock, 1 yard to 5 yards. Thursday A. M. only, ½ Regular Prices
Third Floor

MARQUISETTE CURTAINS
Plain with hemstitched band with center valance, Dutch style, heading sewed ready to hang. Regular price $2.00. Thursday A. M. only....$1.50 Pair
Third Floor

RUFFLE CURTAINS
Ruffle curtains, made with neat 2-inch ruffle on side, 7-inch flounce ruffle at bottom, ruffle tie-backs to match. Regular price $3.25. Thursday A. M. only ..... $2.00 Pair
Third Floor

NEW PLAIDS AND STRIPES
One yard wide, very pretty colorings, in black and white, brown and tan, navy and tan, honeydew on black and white, copen on navy, burgundy on black, very stylish. Regular price $1.25 Thursday A. M. only....79¢ Yard
Street Floor

SATIN CHARMEUSE
40 inches wide, all silk, extra heavy quality high lustre satin charmeuse, very stylish for gowns. Colors navy, brown, amethyst and rich jet black. Regular price $3.25. Thursday A. M. only ..... $2.49 Yard
Street Floor

ANDERSON SCOTCH GINGHAM SHIRTINGS
32 inches wide, fine madras and Anderson Scotch ginghams, all stripes but suitable for waists, dresses, men's shirts, etc., to close balance of line only. Regular price 98c. Thursday A. M. only ..... 39¢ Yard

EXTRA SIZE SILK FLOUNCE PETTICOATS
Fifty of the best quality with full 56 inch hip, big full flounce of the best changeable taffeta, made to sell at $2.98. Thursday A. M. only $1.98
Second Floor

Art Needlework Shop Special Street Floor
KIMONO STYLE DRESSES
Stamped, ready made, linen color, two different designs. Regular price $1.09. Thursday A. M. only ..... 69¢

FINE VOILE WAISTS
Just five dozen regular $1.98 fine voile waists, in the latest styles, trimmed with lace, all sizes. Thursday A. M. only.... $1.00
Second Floor

MIDDIES
We have taken two dozen regular $1.00 Middies from our regular stock, sizes 6 to 14 years, all perfect. Thursday A. M. only, 69¢
Second Floor

Ready-to-Wear Shop Specials

CHILDREN'S DRESSES
Sizes 2 to 6 years. We have about 100 that we have selected from our regular stock for quick sale. All good styles, best of quality, all good seasonable dresses, but want to make room for new styles; regular prices $2.49, $2.98 and $3.98. Thursday A. M. Only $1.49
Second Floor

TOM BOY SUITS
Sixty Tom Boy romper suits, sizes 2 to 5 years, in pink, blue and green, trimmed with white featherstitched braid; regular prices $1.49, $1.69 and $1.98. Thursday A. M. Only $1.00

POLLY PRIM APRONS
Made of fine percales, trimmed with rick-rack braid. Worth 75c. Thursday A. M. only ..... 39¢
Second Floor

CHILDREN'S BLOOMER DRESSES
Just fifteen little bloomer dresses, sizes 2 to 5 years. Regular price $1.19. Thursday A. M. only..... 69¢
Second Floor

SILK DRESSES
We have about 35 that sold from $18.00 to $25.00, all sizes to 42. Thursday A. M. Only $10.00
Second Floor

BARONETTE SATIN SKIRTS
We have only ten, so come early and get one. Mostly black, sizes 26 to 30 waist; regular price $9.98. Thursday A. M. Only $5.00
Second Floor

ENVELOPE CHEMISE
Cotton crepe, trimmed with linen lace, also fine nainsook, trimmed with lace and embroidery. Regular prices 98 and $1.29. Thursday A. M. only ..... 79¢
Second Floor

DOWN STAIRS SPECIALS
BASEMENT SECTION

Cut Glass Iced Tea Sets—Covered jug and six glasses. Regular price $4.00. Thursday A. M. only $2.49
Cut Glass Salt Shakers—Slightly shop worn. Regular price 98c pair. Thursday A. M. only ..... 9¢ Each
Gray Enamel Dish Pans—First quality, 12 qt. size. Regular $1.00 value. Thursday A. M. only ..... 69¢ Each
White Crockery Cups and Saucers—Gold band decoration. Regular price 40c. Thursday A. M. only ..... 20¢ Each
Wall Dryers—Hardwood, 19-arm, adjustable. Regular price $1.50. Thursday A. M. only ..... 98¢
Dry Mops—Fine quality twine with handle. Regular price 75c. Thursday A. M. only ..... 49¢ Each
Glass Towel Bars—Nickeled posts. Regular price $1.49. Thursday A. M. only ..... 89¢

AUTO AND CAR IN CRASH ---WOMAN KILLED

ASHLAND, Aug. 31—Mrs. Saidee C. Batchelder, 47 years old, of Concord street, wife of Samuel R. Batchelder and well known club woman of Ashland, was fatally injured yesterday afternoon when her husband's automobile was in collision head-on with an electric car bound for Holliston on the Milford & Uxbridge line. The accident happened on the Holliston road, near the foot of Whitney's Hill.

Mrs. Batchelder died an hour and a half after the accident at the Framingham hospital. She did not regain consciousness.

Mrs. Batchelder and her husband, who is a train dispatcher for the Boston & Albany railroad at the South station, Boston, planned a day's motor trip and left their house at 1 p. m. They were headed toward Framingham and were near the foot of Whitney's hill when Mr. Batchelder's cap flew off. Mrs. Batchelder turned to catch it, and the cap lodged in the framework of the car. Mr. Batchelder in turning quickly to see where his cap had gone lost control of the machine, which crashed into the electric car.

Motorman Roy Wheeler brought the electric car to a quick stop, but the automobile was a mass of wreckage, scarcely to be distinguished as a car. A Framingham laundry truck hurried with Mrs. Batchelder, who was unconscious, to the Framingham hospital. Mr. Batchelder sustained only minor bruises and cuts.

The only passenger on the electric car injured was Miss Edith Emerson, a nurse at the Deaconess hospital, who was on her way to Holliston for her vacation. She was cut by flying glass.

PLACED ON FILE

The cases of John J. Maguire and Henry Muller were placed on file this morning. They were charged with taking an automobile, but it developed that the affair was merely a prank, and the owner of the car declared himself satisfied with a cash settlement for slight damage done to his machine.

With an area of 975,920 square miles western Australia has a population of only 329,520.

The American Legion consisted of nearly ten thousand posts at the beginning of this year.

1200 Babies in Parade

ASBURY PARK, N. J., Aug. 31.—More than 1200 babies from various parts of the United States and some from Australia, China and Russia were expected to take part today in this summer resort's annual baby parade. Grand stands had been built for 50,000 spectators.

OPENING OF THE
P. O. BERGERON
Virtuose School of Violin
SEPTEMBER 6th
AT 825 MERRIMACK ST., LOWELL, MASS.
Branch Office at 226 Merrimack St.
PHILIPPE O. BERGERON, Director and Teacher
WALDO E. MURPHY and RODOLPHE NAULT, Assistant Teachers
All Lessons Private
Free Class for Advanced Pupils under Mr. Bergeron personally. Ask for particulars.
ANNUAL RECITALS—DIPLOMAS AWARDED
Pupils Can Register Any Time Tel. 1255-J

England at Peace With All But Turks

LONDON, Aug. 31.—At midnight tonight, England will be officially at peace with all her enemies during the World war, with the exception of Turkey. This date, formally terminating the technical state of war which has prevailed since the cessation of actual hostilities, was fixed by an order in council on Aug. 10.

Rebellious Tribesmen Extend Operations

PARIS, Aug. 31.—Rebellious tribesmen in Morocco are extending their operations throughout that country, says a Madrid despatch to the Journal. It is declared the rebels have made fruitless attacks upon villages near Ceuta, Tetuan and Velez de Gomera, and have resumed their bombardment of Spanish positions near Melilla.

TENDER FEET HELPED BY SOOTHING MASSAGE

Aches, excessive perspiration and smarting can be ended

One of the new developments in the proper care of the feet—a part of Blue-jay Foot Treatment—is a cooling, penetrating balm, called Blue-jay Foot Relief.

Massage the feet with it thoroughly, after bathing them with Blue-jay Soap. This brings quick relief.

Another part of the treatment is Blue-jay Foot Powder, a pleasing deodorant. The three articles—obtainable at all druggists—keep your feet in perfect condition and end nervous annoyance and constant irritation.

Write for free booklet — "The Proper Care of the Feet"—to Bauer & Black, Chicago.

Blue=jay
Foot Treatment
Keeps feet feeling fine

Careless Lowell Letter Writers Keep Postal Official Working Hard

DIRECTORY CLERK WILLIAM H. HOWARD AND A PILE OF MIS-DIRECTED LETTERS

Local post office authorities say that Lowell people are careless in writing addresses on their mail.

Time was when the job of Directory Clerk William H. Howard was a comparatively easy one; but that was in the days before wrongly addressed letters and packages began to flow into the postoffice by the hundreds.

Mr. Howard has the task of attempting to set each wrong address right, and it is quite a job. He is busy every day from orning to night with his various directories and address lists trying to fathom what Lowell people mean by the addresses they place on the envelopes.

Not until he has tried every expedient does he finally give up any letter as hopeless and send it to the dead letter office.

One of the most peculiar mistakes in addresses is one which occurs many times. Many letters marked Lowell come to this city, when they are really intended for Lowell, Michigan.

Mr. Howard says that a few simple rules would help to make his job lighter and enable the postal force to give much better service to the people of Lowell. When you are addressing an envelope write the name in full, street and number, city and state,—and don't forget to put a return address in the upper left hand corner.

Sir Arthur J. Herbert Dead

LLANOVER, England, Aug. 31.—Sir Arthur J. Herbert, former minister from Great Britain to Mexico, died here today. He was at one time secretary of the British embassy at Washington. His wife was formerly Miss Helen Gammell of Providence, R. I.

Amalgamated to Assist Striking Carmen

DETROIT, Aug. 31.—Employes of the United Traction Co., who have been out of service in Troy and Albany, N. Y., since January as the result of a wage dispute, were pledged the support of the Amalgamated Association of Street and Electric Railway Employes of America by the executive committee of the association here today.

Back From Demarcation Bay

NOME, Alaska, Aug. 31.—The United States revenue cutter Bear has returned to Nome after a voyage which took her to Demarcation Bay where magnetic observations were made for the United States coast survey. It was the first time since 1888 that a government ship had reached Demarcation Point, the northern end of the Alaska-Canadian border. The season was an open one, the voyagers reported on their return here, and signs of unusual prosperity among the Eskimos was noted.

Use Alien Funds to Settle Claims

WASHINGTON, Aug. 31.—Recommendation that funds now in possession of the alien property custodian be used in settlement of American claims against Germany was made to President Harding today by Custodian Miller.

Anti-Bolshevik Leader Captured

RIGA, Aug. 31.—(By the Associated Press)—Confirmation of the reported capture of General Baron Ungern-Sternberg, the anti-Bolshevik leader, who has been operating against the Far Eastern republic of Siberia, was contained in a despatch from Moscow today by the Rosta News Agency, official soviet organ. The despatch said that General Ungern-Sternberg had been captured in the Mongolian Steppes and that he was being brought to Russia for trial.

Hear From Sheriffs Captured by Miners

MADISON, W. Va., Aug. 31.—Magistrate Mitchell and the three deputy sheriffs who were captured by an armed band after a brush with state police on the east slope of Spruce Fork ridge Sunday morning are "all right" said Sheriff Hill here today. He went to Jeffrey, Madison county, yesterday to effect the release of the men and returned here late last night without them. He said he had not seen them but was convinced that they were in no immediate danger.

Machine Gun Disperses Marching Miners

UNIONTOWN, Pa., Aug. 31.—Striking miners of the W. J. Rainey Coal & Coke Co., marching into Allison, Pa., to bring out the miners of the Superior Coal & Coke Co., there, were dispersed today by Sheriff I. U. Shaw and one deputy by display of a machine gun.

Cotton Prices Break $5 a Bale

NEW YORK, Aug. 31.—A heavy selling movement in cotton today by commission houses and others broke prices $5 a bale to the basis of 15.90 for January. Reports of showers in Texas helped the decline.

Council Must Find the Cash

Continued

lation as to just what the impending election will cost. Some estimated the cost as low as $3000 and others predicted it would mean an expenditure of between $5000 and $6000. However, the men who are in charge of the elections, the election commissioners, base their estimate on actual facts and conditions with which they deal year after year.

The special election held early in August on the chamber of commerce petition asking that street work here be done by contract cost $4500. However, there were a number of items included in the bills for that election which will be eliminated at the October election, such as putting up booths, buying equipment, etc.

Accordingly, if the members of the municipal council proceed in their avowed plan to have the charter and the gas elections on separate dates, it will cost the city $5000, instead of $4000. The separate elections will mean an increase in registration expenses because registration sessions will have to be held before each election instead of before only one. Two sets of ballots will have to be printed. Precinct officers will have to be paid for two days' work, instead of one. The clerks who tabulate the returns will also get double pay. The separate elections will mean more expense all along the line.

However, the election department has no "say" in the matter of election dates. It simply does as directed by the municipal council and that body will have to find some way of furnishing extra funds if it persists in its separate election plan whereby the taking over of the gas plant will be voted on Oct. 11 and the question of the new city charter will come up one week later, Oct. 18.

Detroit is planning the construction of a 350,000,000-gallon water pumping and filtration plant.

SAY THEY STOLE RAZORS

Defendant Held on Larceny Charge by Judge Enright in Court Today

Charged with breaking and entering in the night time a Moody street barber shop, with attempted larceny of half a dozen razors valued at $1 each, Philip Deforrest was held in bonds of $500 today in the district court for the superior court session. Officer Louis Lapan, who made the arrest, testified that while making his rounds trying doors last night about 11.30 o'clock, he saw a shadow within the shop. He demanded admittance, and declares that he found Deforrest within. The latter dropped a number of razors, said the officer.

The defendant explained that he had been passing the establishment when he heard the owner's dog growl. Knowing that the animal would not growl for nothing, he said, he entered the establishment by an open window to ascertain whether any marauders were there. He had searched the back room without result, he declared, and was going into the front part of the shop when the officer appeared on the scene. He denied that he dropped any razors, or that he had any in his hands at any time during the affair.

The owner of the shop testified that Deforrest formerly was employed by him, but that he had no authorization to go into the place or to take any razors. Judge Enright then stated that the matter was beyond his jurisdiction, and held the defendant for the superior court.

BEGIN MAKING OUT OF BILLS FOR TAXES

First steps in the dispatching of more than 15,000 tax bills to real estate owners in this city were taken this morning when the clerical force of the assessors' department began making out the 1921 tax payment books for the treasurer's office. Later the moth and engineering departments will add figures for moth and street sprinkling assessments and the books will get to the treasurer's office late in September. Immediately an enlarged force of clerks will begin the task of writing the 15,000 bills and sending them out by mail, each bearing a statement of the amount of money due from the individual to whom it is addressed as his tribute toward the maintenance of the municipality.

SAYS SALES PROSPECTS ARE FAIR

Roger W. Babson, the noted statistical expert, has notified the local chamber of commerce that within the next few weeks the prospect for retail sales in Lowell is "fair." Mr. Babson sends out every month a map of the United States showing the prospects for sales in every district of the country. This month Lowell is grouped among the cities whose prospects are "fair."

Monthly purchases for July showed a decrease of about two million dollars from those of June in this city, according to statistics furnished by Mr. Babson. The purchases for June amounted to $20,073,000 and for July $18,103,000. That the shoe industry in this state is picking up was proved by the fact that Lynn is the only city in Massachusetts which shows any marked increase in purchases. Purchases in the shoe city went up about two million dollars.

RECORD QUANTITY OF MAIL REACHES LOWELL

The local postoffice force is being placed under a heavy strain by the record quantity of mail which is being handled in this city at the present time. According to figures compiled and verified by Postmaster John F. Meehan, the local postoffice force moved a total of 122 tons and 773 pounds of mail during a thirty-day period beginning July 26. All this mail was moved by trucks connected with the local postoffice. It does not include mail carried by postmen on foot nor does it take in mail carried to and from the railroad station by wagons.

Judge Lenient on Offenders

Continued

was his first offence. He appealed and was held in bonds of $200 for the superior court.

The case of Patrick Donlan, charged with dealing in home brew, was continued to allow the defendant to get out of this illicit business. Judge Enright explained to the defendant that the liquor officers did not wish to be hard on him, in view of his circumstances. Donlan has only one arm and the father of a family. Beer which he had in his possession was found on analysis to contain 2.74 per cent. of alcohol. Continuance was taken to September 30, and Donlan was warned in the meantime to discontinue the illegal content of alcohol.

The cases of James J. Droney and Thomas McCarthy, arrested as the result of a raid on a near-beer saloon some time ago, were again put over today. The defendants will be heard September 2 on charges of illegal keeping.

A recent raid on the establishment of Napoleon Pineault by the liquor officers led to the confiscation of booze and fixtures taken by the raiders this morning by order of the court. A quart of booze, a counter, two drainers, a funnel, seven glasses, and two empty bottles were confiscated. Stay of proceedings was granted, by request of Pineault's counsel, in the instance of a cash register which was also brought to headquarters. It is claimed that this register is not legally Pineault's property, but is only leased by him, and thus cannot be seized by the authorities for an offence committed by the defendant. A Salem street near-beer saloon was the scene of the raid.

MATRIMONIAL

The marriage of Mr. Daniel E. Kenyon and Miss Edith Long took place Monday at the home of the bride in High street, the officiating clergyman being Rev. J. E. Dinsmore. Mr. Kerin D. Neary was best man, while the bridesmaid was Miss Myrtle Long. After a short wedding trip the couple will make their home at 33 Stratham street.

TRAINING CAMP BOYS BACK TONIGHT

The Lowell boys who have been at Camp Devens for the past months as members of the citizens' military training camp will return to Lowell this evening. Among the Lowell boys who have been at the camp is John A. Woodward, who although but 18 years old has won a promotion to the rank of corporal for his excellence in military work. Corp. Woodward is a member of Co. E of the second battalion. Through an omission in the official roster, his name was not included in the list of Lowell boys at the camp as published last Friday evening.

Martial Law to be Proclaimed

Continued

trol of Belfast within an hour, as a result of representations by the lord mayor as to the urgent necessity of affording the city's citizens protection in view of the fierce rioting and fighting in progress.

Fighting between Ulster loyalists and Sinn Feiners continued here this morning, causing scenes of the wildest excitement in some of the city's main thoroughfares.

14 Killed, Scores Wounded

By mid-afternoon, with the fighting still proceding in some areas between the Ulster loyalists and Sinn Feiners the total death roll since Monday night reached 14. Scores have been wounded.

The staffs in the hospitals have been strained to the utmost caring for those who were wounded in last night's rioting.

Many streets in the very center of the city were left in inky darkness, last night, because the lamplighters refused to enter the bullet-swept thoroughfares, and in the obscurity the opposing snipers were very active.

The day's rioting and outlawry culminated at 9 o'clock in the appearance of a party of men armed with rifles, who entered Stanhope street, took positions on the ground and opened a hot fire. Pedestrians stampeded from the fusilade. Many who were near enough to see the men doing the shooting declared the rifles they carried were brand new. It was the most audacious incident since the rioting broke out on Monday.

The exchange of shots between the contending parties began early in the morning, and gradually spread over an extensive area with increasing intensity. During a fusilade on North Queen street in the afternoon, two persons were killed and a dozen wounded. An armored car was sent to the scene to stop the fighting. Outside of detachments in armored cars, the military forces of the government have not interfered to the riots. Victoria barracks, where the troops are housed, was within the zone of yesterday's disorders. The walls of the buildings were hit frequently by bullets.

Six Killed Yesterday

BELFAST, Aug. 31.—(By the Associated Press)—Six persons were killed yesterday during the renewed rioting in the city, and many others were wounded, some of them seriously. Numerous cases of gunshot wounds are under treatment in the hospitals.

During the day in the factory districts there was considerable fighting, especially yesterday afternoon, when the shipyard workers on the way home passing through York street came under the guns of snipers. The sniping operations continued in this district until late in the evening, and there also was desultory firing in the centre of the city. In the course of the evening persons who had to use tram cars became so nervous that they lay upon the floors of the cars in order to avoid possible bullets.

SUN CLASSIFIED ADS BRING RESULTS

Y.M.C.I. Carnival KASINO All This Week

THE GAGNON COMPANY

HOME OF THE GREATEST VALUES

Y.M.C.I. Carnival KASINO All This Week

THURSDAY SPECIALS

A Seasonable Group of Merchandise That Holds Interest For Prudent Shoppers.

Children's School Hose, fine or heavy rib, black or cordovan; regular 19c value. Thursday Special 12½c

Boys' Sport Hose, black or light tan, with fancy cuffs; regular 39c value. Thursday Special 25c

Women's Summer Vests, low neck, no sleeves, fine rib jersey; regular 39c value. Thursday Special 25c

Women's Jersey Bloomers, pink only; regular 29c value. Thursday Special 19c

Misses' Vests and Drawers, fall weight jersey; regular 39c value. Thursday Special, 25c

Crepe Kimonos, in light pink, blue, lavender and copen, loose model with belt, all sizes; regular $1.50 value. Thursday Special.... 98c

Mercerized Petticoats, plain or in floral designs, some with fancy stitched ruffles, others with colored V inserts, light and dark colors; regular $1.10 value. Thursday Special, 79c

Women's Night Gowns, extra large sizes, made of good white cotton, trimmed with hamburg edging and colored stitching; regular $1.00 value. Thursday Special..... 75c

Step-In Bloomers, flesh color, hemstitch trimming; regular 59c value. Thursday Special 39c

W.B. Stylish Stout Brassieres for full figures, white, lace trimmed, sizes to 48; regular $2 value. Thursday Special $1.00

Girdles, with four hose supporters, flesh color only, sizes 21 to 25; regular $1.00 value. Thursday Special 50c

To Close—An Odd Lot of Girls' Gingham Dresses, light and dark colors, youthful styles, slightly soiled, sizes 7 to 12; values up to $3.98. Thursday Special $1.98

Children's Romper Suits, made straight leg style, blue and white striped gingham, also plain chambray, sizes 2 to 6 years; regular 89c value. Thursday Special 59c

Sweaters, Tuxedo or slip-over styles, short and long sleeves, in all the popular colors, fine values. Thursday Special $2.59

Waists, voile or percale, in plain and fancy models, all sizes. Thursday Special..... 49c

Silk and Fibre Hose for women, seamed backs, reinforced heels and toes, black and cordovan; regular 79c value. Thursday Special, 50c

Women's Silk Lisle Hose, black, white and cordovan; regular 39c value. Thursday Special 25c

Girls' High Cut Boots of black gun metal, made on easy fitting last, sizes 11½ to 2. Thursday Special $1.29

Elk Scout Shoes for boys, extra good quality soles, sizes 2½ to 5½; regular $2.00 value. Thursday Special $1.39

Women's Educator Shoes, high cut, black gun metal, good school shoes for young women; regular $5.00 values. Thursday Special, $2.85

Girls' High Shoes, black or tan, made on comfortable lasts, all sizes up to 2. Thursday Special $1.49

Children's Felt Bootees, in various colors; regular $1.00 values. Thursday Special..... 59c

Button Shoes for boys or girls, tan calfskin, all solid leather, will wear a long time, sizes to 13½; regular $2.50 value. Thursday Special $1.85

Children's Cotton Waists, with reinforced belts, sizes 2 to 14 years; regular 59c value. Thursday Special 45c

Boys' Trousers for school wear, sizes 7 to 16 years; regular $1.50 value. Thursday Special 95c

All Wool Caps for boys, good assortment of dark mixtures, one price style; regular $1.00 value. Thursday Special 69c

Boys' Ties, four-in-hand style, all silk; regular 50c value. Thursday Special 35c

Boys' Two-Pant Suits, in dark woolen mixtures, well made, lined trousers. These suits have just come in and are fine for school, sizes 8 to 17; regular $8.50 value. Thursday Special $6.98

White Net Vests, with fine lace trimming; regular 79c value. Thursday Special..... 59c

Men's Negligee Shirts, coat style, soft French cuffs, all sizes; regular $1.00 and $1.15 values. Thursday Special 69c

Four-in-Hand Ties, silk poplin, open ends, slide-easy bands; regular 25c and 39c values. Thursday Special 15c

Men's Suspenders, silk lisle, with leather ends; heavy web, cast off; regular 50c value. Thursday Special 25c

Nainsook Union Suits for men, athletic style; regular $1.25 value. Thursday Special, 59c

Women's Handkerchiefs, white lawn with embroidered corners. Thursday Special 4c

Fancy Kid Belts, all white; regular 59c value. Thursday Special 39c

Patent Leather Belts, black with white kid trimming; regular 59c value. Thursday Special 39c

Cut Crystal Beads, all colors; regular 19c value. Thursday Special.... 12c

Noonan's Lemon Cream, in tubes; regular 30c value. Thursday Special.... 19c

THURSDAY SPECIALS — In — SMALLWARES

Machine Thread, black or white, Nos. 40 to 70; 5c value. Thursday Special ..... 3 Spools 10c

Hair Wavers, Kurly-Kew brand; 10c value. Thursday Special..... 8c

Baby Dimples Safety Pins, all sizes; 10c value. Thursday Special.... 8c

Rick-Rack Braid, pink, blue, white and lavender; 15c value. Thursday Special ..... 12c Card

So-On Garters, pink or white; 29c value. Thursday Special..... 23c

Invisible Hair Pins, small size; 5c value. Thursday Special, 3 Boxes 5c

Organdie Sets, white, rolled collar, plain cuffs; regular 50c value. Thursday Special 39c

Adults' Tooth Brushes, good, firm bristles; regular 19c value. Thursday Special 10c

Orange Bud Talcum, a very sweet powder; regular 25c value. Thursday Special 16c

Koko Palm Soap, regular 5c cake. Thursday Special ..... 3 for 10c

Jardin de Rose Face Powder, regular 50c value. Thursday Special ... 39c

To Close—Women's Summer Dresses, voiles, organdies and ginghams, in a good assortment of styles and sizes, light and dark colors. Thursday Special $2.00

Jersey Suits, Tuxedo or buttoned coats, in navy, brown and a few heather mixtures. Thursday Special $12.50

Coats, three-quarter Polo style, buff color and a few darker shades. Thursday Special, $6.95

New Tricotine Dresses in navy blue, straight-line models, with braid or embroidery trimming, narrow belts. Extra good values for Thursday $7.50

Children's Coat Sweaters, sailor collar, pockets, belt; in rose or American beauty, sizes 5 to 10; $1.98 value. Thursday Special, $1.50

Infants' Bootees, white with pink or blue trimming; regular 39c value. Thursday Special 25c

CONDITION IS NOT CONSIDERED SERIOUS

The friends of George Doutile, a contractor of North Billerica, will be grieved to learn that he is confined to St. John's hospital suffering from three fractured ribs. His condition, however, according to the hospital doctor, are not considered serious.

As far as could be learned Doutile was working building a new house in High street a few days ago and while at his work fell from a staging two stories high. He was rushed to the hospital, where it was feared at first he would not recover, but during the past couple of days his condition has greatly improved.

Storm Rages Over Transfer

Continued

Macartney of Macartney's Apparel shop. In discussing the matter today, Mr. Macartney said that the petition had been circulated because of the excellent record made by Officer Fanning in protecting Merrimack street merchants.

Always On the Job

"Officer Fanning was on the job every minute," Mr. Macartney said, "and although his successor has given satisfaction during the brief time he has been on our beat, nevertheless, all the merchants of lower Merrimack street are anxious to have Fanning back. If there was a light out in your store or the least variation in the usual appearance of the store, Fanning would call up somebody connected with the store to inform him of the fact. We think that such a man should be retained in an important business district where thousands of dollars are represented."

For Eleven Years

"Patrolman Fanning has been a member of the police department for eleven years and had been on the Merrimack street beat for a little more than a year. Mr. Macartney says that the mayor told several of the petitioners who called upon him informally that the beats in the police department were assigned according to seniority. A man who has been in the service quite some time is entitled to the Merrimack street route. His Honor is said to have told them.

Mr. Macartney contends if such is the case that Patrolman Fanning is more entitled to the Merrimack street beat than his successor, who has been in the department only five years.

The petition will be presented to the mayor within a day or two.

FOUND GUILTY OF RIDING UNLAWFULLY

James Riley was found guilty of riding unlawfully on a freight car of the Boston & Maine railroad, this morning in the district court, and drew a one month suspended sentence to the house of correction.

He told the court that he was 49 years old, lived in Boston, and had been trying to get to his home there after vain efforts to secure work in Nashua, N. H. The court decided to give him another chance, but warned against a repetition of the offence.

Special police officers of the road told of breaks committed in freight cars, and the consequent desire on the part of the company authorities to break up the practice of riding the freights. Several defendants have been before the court recently on similar charges, and have paid fines.

Carnival Draws Large Crowd to Kasino to Help Boost Y. M. C. I. Building Fund

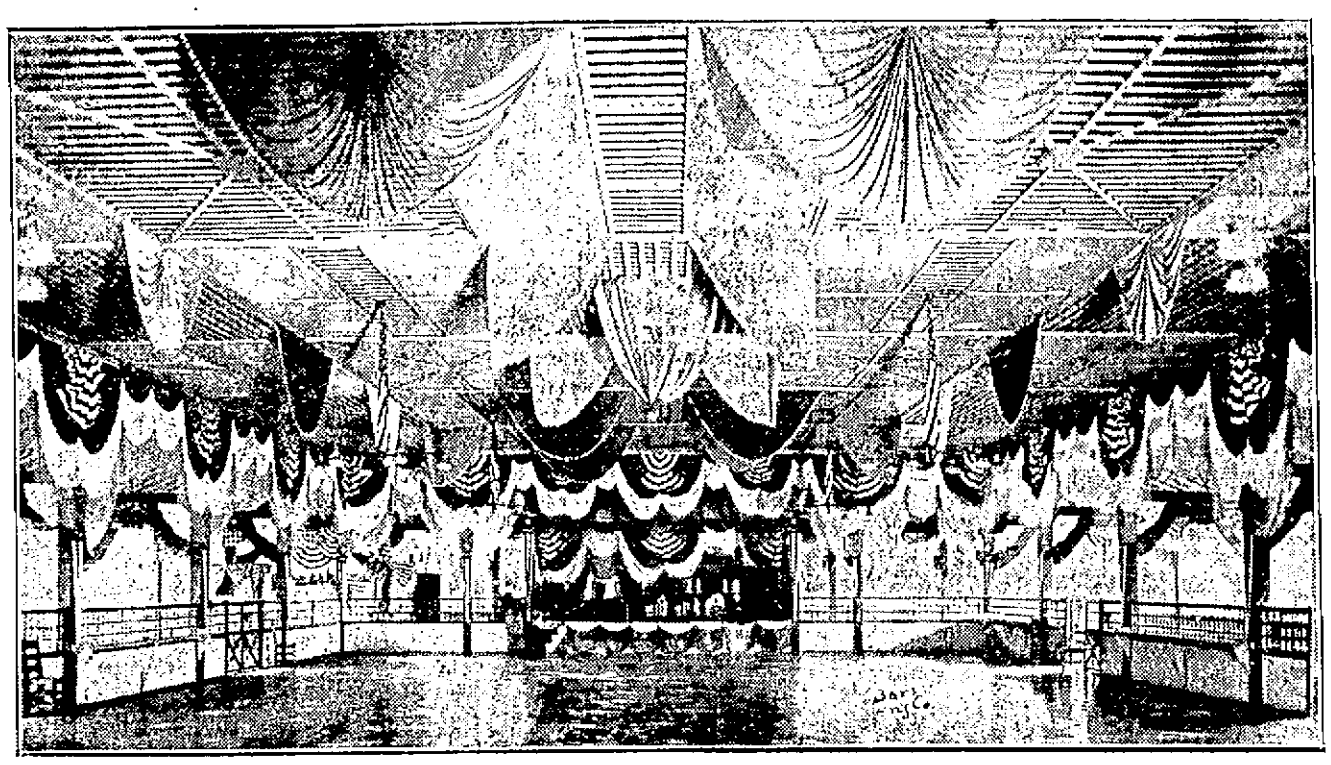

VIEW OF THE TRANSFORMED KASINO DANCE FLOOR WITH ATTRACTIVE DECORATIONS

Who is Lowell's most beautiful girl? There's a diamond ring waiting for her at the Kasino in Thorndike street and she may have the same by attending the Y.M.C.I. carnival this evening.

Tonight, the third evening of the big carnival, is to be "Beauty night" and it is expected that Lowell's leading examples of feminine pulchritude will flock to the Kasino to take part in the beauty competition. Capable judges will be on hand to choose the Spindle city's most comely young woman.

For Building Fund

The carnival, which is in aid of the Y.M.C.I. building fund, is meeting with great success. Last evening was "Old Timer's night" and there was fully as large a crowd on hand as there was Monday night. The older residents of the city found that a program for their especial benefit had been arranged and not only were there old-fashioned dances that delighted the hearts of gay couples a quarter century ago, but some of the older entertainers of the Y.M.C.I., such as Dan McCaffrey, John Payne and John Murray were on hand to give of their talent freely. Then there was old-time music and plenty of opportunity for the older men and women of Belvidere to meet friends they had not seen for years.

Old Fashioned Numbers

The younger people were not entirely overlooked although the evening was primarily set apart for the old-timers. There were a few modern dances interspersed with the old-fashioned numbers and the various booths along the sides of the hall provided plenty of excitement for those who wished to try their luck on chance wheels or who were eager to throw balls at dodging automatons. Then the Alpine brothers, knockabout comedians, entertained with original acrobatic comedy. It was a happy, joyous evening for young and old and the building fund received a substantial boost as a result.

"Lollypop" Matinee

This afternoon there was a lollypop matinee for children and scores of youngsters flocked to the building, enjoyed a special entertainment and indulged freely in the bevy of midway attractions. Each child was given a lollypop together with a ticket for the second matinee to be held next Saturday afternoon.

The committee in charge of the decorations at the carnival has achieved a complete transformation of the Kasino dance hall. The artistic use of green, white and gold bunting, coupled with the national colors, has resulted in a veritable fairyland, as the accompanying cut shows. There is hardly a piece of woodwork to be seen once the visitor gets inside the dancing area, so completely has the hall been dressed in gala attire.

Notable Attractions

The carnival committee has arranged a series of notable attractions for the remainder of the week. Tomorrow night will be "Carnival Night" when favors will be given all who appear in costume and prizes to those wearing the most artistic costumes. There will be singing and vaudeville in addition to the usual dancing program.

Friday night will be "Municipal Night" and the entire city will be called upon to assist the Y.M.C.I. to raise funds for its new gymnasium. Members of the city government will be present and there will be many special attractions.

For Every Child

On Saturday afternoon the second lollypop matinee of carnival week will be held and every child who attends will be assured of a good time. On Saturday night the carnival will come to an end in a blaze of glory with streamers, confetti and favors figuring prominently in the series of surprises promised by the management to those who attend the finale.

A large hustling committee of Y.M.C.I. members, headed by President Thomas E. Clark and Manager Timothy Linnehan is exerting every effort to make the affair a success. The entire membership of the popular Belvidere organization is behind the committee in its endeavors to raise sufficient funds for a new gymnasium. So far, the public has responded generously to the cause and there is every indication that there will be continued public support until the fund is raised.

Plotting Revolution in Hungary

BUDAPEST, Hungary, Aug. 31.—(By the Associated Press)—Discovery of a secret organization plotting revolution in Hungary was announced by the police today. Fifty-six arrests have been made and papers confiscated which the police say, prove connection of the organization with foreign Bolsheviki, and the Industrial Workers of the World who "provided the funds used by the plotters."

Airplanes Drop Ultimatum

Continued

Flying eastward the planes crossed Boone and parts of Kanawha counties dropping their circulars.

At dawn the Spruce Fork ridge guard reported an attempt was made to scale the eastern slope of the hills.

Sharples, Blair, Jeffrey and Clothier where men were reported gathering for an invasion of Logan county still were cut off from telephone and telegraph and no Logan county forces hazarded a trip down the hillside to find out what was going on.

In Logan, the night was one of great activity. Conferences between state officials and county authorities were held; rifles were cleaned and stacked in the courthouse corridors, and a thousand "defenders" held themselves in readiness to march. Many of them were former soldiers. Women served coffee and food. Dozens of motor cars surrounded the courthouse, awaiting a call from the watch across the county.

Late reports from the southwestern tier of counties were that citizens and legionaries were being formed into companies and would rush to the assistance of Logan if needed. Arms and ammunition came from Huntington and Charleston. Reinforcements arrived from McDowell. With them came two doctors and their nurses. Sheriff "Bill" Hatfield of that county has been here for several days assisting Sheriff Don Chafin.

Col. W. E. Eubanks, West Virginia national guard, commissioned yesterday by Governor Morgan, is the ranking officer here.

Sheriff Chafin this morning announced that overtures had been made to effect release of prisoners now held in Mingo county in return for the freedom of four Logan county officers held by the armed bands on the Boone side of the border. He said he was at first informed the Logan men would be released if assurances were given that the bands would not be fired on. He agreed to the truce, he said, and waited until midnight, the hour agreed on. They did not appear, however.

"Two Gun Man" Assists

Among Mingo men here to assist Sheriff Chafin and his forces was Ike Brewer, one of 24 men originally indicted for the death of a private detective during the Matewan battle in 1920. Brewer was twice wounded in the fight. When the case was called for trial he turned state's evidence and on the witness stand said he was a "two gun man."

Train Seized By Armed Men

CHARLESTON, W. Va., Aug. 31.—Chesapeake & Ohio railroad officials today verified a report received at Governor E. F. Morgan's office last night that armed men late yesterday commandeered the regular Chesapeake & Ohio passenger train running over the branch line from St. Albans, 15 miles southwest of Charleston, to Clothier, Boone county, near the Logan line. The men, according to railroad officials, first ran the train up the Pond Fork branch and brought back an armed band. It next was taken to Danville, where another body of armed men boarded it and proceeded to Clothier.

CHERRY & WEBB

CLERKS' HOLIDAY
Open at 8.30
Close at 12.00

Take Them Away THURSDAY
It's a Shame
LOWEST PRICES IN 3 YEARS

16 DOZEN SLIP-OVER BLACK STITCH SWEATERS; $2.50 values, all colors... $1.85

Cloth Suits and Coats $13

85 Present-wear Suits and Coats of the better qualities selling to $39.75, at $13.00 Thursday.

Summer Dresses

Selling to $25.00. All that is left. Two prices—
$3.98 and $6.98
Pongee, Jersey, Voile, Gingham

145 SLEEVELESS DRESSES, in Ginghams, Linene and Stripes; sold at $1.95. Thursday 89c

56 Summer Sport Skirts

Left, Baronet Satin, Serge, Silk Poplin; values to $18.50.... $5.95

NEW FALL PLAID SKIRTS

Box pleated and plain styles; $7.50 regular prices..... $5.00

75 PURE WORSTED BATHING SUITS

All sizes; sold at $6.98, at $3.89

GABARDINE WASH SKIRTS..... 89c

300 GINGHAM HOUSE DRESSES, sizes to 46, plaids and checks, $1.29

Don't Miss the Sale of
NEW FALL SKIRTS
$8.75, $10.75, $12.75
Big Saving by Buying at This Sale.

BUNGALOW APRONS

Elastic and straight belt, percale and gingham 79c

Drop Stitch Lisle Hose

Sold at $1.00, 85 pairs left. at 50c

SIX DOZEN
Lassie Blouse Sweaters

Sell at $2.50. Thursday $1.55

Smocks and Middy Blouses

159 left; sold at $3.98. Thursday $1.00

All odd garments at rummage prices.

Cherry & Webb
12-18 JOHN STREET

Thursday Morning Specials

— Street Floor —

WOMEN'S UNION SUITS, Swiss ribbed cotton lisle, lace or tight knee; 59c value. Thursday Morning Special ..... 45¢

WOMEN'S BLOOMERS, pink cotton, elastic ribbed; 29c value. Thursday Morning Special ..... 19¢

WOMEN'S VESTS, strap style, white, cut full; 35c value. Thursday Morning Special, 29¢

CHILDREN'S PANTY WAISTS, two rows buttons. Thursday Morning Special..... 25¢

CHILDREN'S STOCKINGS, medium weight, fine ribbed, with spliced heel and toe, black and cordovan; 35c value. Thursday Morning Special ..... 25¢

CHILDREN'S STOCKINGS, medium weight cotton, with spliced toe and heel; 19c value. Thursday Morning Special ..... 15¢

WOMEN'S STOCKINGS, fibre silk with lisle thread, garter top, spliced heel and toe; 65c value. Thursday Morning Special.... 49¢

WOMEN'S STOCKINGS, lisle, dropstitch, in black, cordovan, grey and white; 59c value. Thursday Morning Special ..... 39¢

MEN'S SILK SOX, thread silk, with lisle feet, irregulars of $1.00 grade, all colors. Thursday Morning Special ..... 50¢

MEN'S UNION SUITS, elastic ribbed, seasonable weight, sizes 34 to 40; $1.50 value. Thursday Morning Special ..... 89¢

MEN'S SOX, double sole, heel and toe, in all colors; 19c value. Thursday Morning Special ..... 12½¢

SATIN WINDSOR TIES, hemstitched ends, in black and navy; 50c value. Thursday Morning Special ..... 35¢

BABY RIBBON ROSETTES. Thursday Morning Special ..... 39¢

AZUREA PERFUME, $1.25 value. Thursday Morning Special, Ounce ..... 75¢

AMBRE ROYAL TALCUM POWDER, $1.00 value. Thursday Morning ..... 75¢

BATHING SUIT BAGS, cretonne lined, with three compartments; $1.25 value. Thursday Morning Special ..... 89¢

ROSE FACE POWDER, 50c value. Thursday Morning Special ..... 35¢

THIRD FLOOR

Final clean-up of Spring and Summer Wash Fabrics, including Dress Voiles, Percales, Longcloth, Outing Flannel and numerous other materials; 29c to 75c values. Thursday Morning Special ..... 12½¢ Yard

— Basement —

BOYS' KHAKI PANTS, 8 to 17, good, strong school pants; $1.50 value. Thursday Morning Special 95c

WOOLEN SUITS, sizes 13 to 16. Thursday Morning Special $5.50

BOYS' SUITS, 3 to 8, heavy wash crash and galatea, Russian middies and Oliver Twist suits, splendid for school wear; $2.50 value. Thursday Morning Special $1.59

VICTROLA SALON
Fourth Floor

Chalifoux's CORNER
ESTABLISHED 1876
The Store of Absolute Satisfaction

McCALL PATTERNS
Street Floor

CHIC CHIC

Thursday Specials

Bungalow Aprons, in dainty stripes and checks, with pockets and belt. $1.00 values 79c

Drawers, with deep ruffle of dainty embroidery and pin tucks. 69c values 50c

Brassieres, with deep yoke of embroidery front and back. all sizes. 79c values 50c

Corsets, in flesh and white, medium and low bust, all sizes up to 30. $1.50 values $1.00

A lot of Gowns, in slip-on and buttoned models, also chemise, slightly soiled. $1.00 values 79c

5 Yds. of Fine "Berkley Cambric," special.. $1.00

The "CHIC" Shop
50 CENTRAL STREET
Through to Prescott Street

CHIC CHIC

THINK THIS OVER

One-quarter horse power motor for electric washing machine, for $20.00

Favreau Bros., Inc.
Electrical Contractors and Supplies
171 Merrimack St. Tel. 5711-W

READ THE SUN CLASSIFIED ADS

CLASSIFIED AD COPY MUST BE IN THE DAY BEFORE

TEL. 4100

—THE—
ROYAL
ELECTRIC CLEANER

Not only takes the work out of Summer House-cleaning but means year-round freedom from spirit-breaking house-cleaning drudgery.

The ROYAL cleans by air alone. It needs no brush or other mechanical assistance. Nothing to get out of order or injure your carpets.

The wonderful sale of ROYAL Electric Cleaners in Lowell is almost entirely due to the recommendations of enthusiastic users. There's a reason. Telephone 821 and let us show you in your own home free of charge.

The Lowell Electric Light Corporation
29-31 MARKET ST.

ECONOMY

The AUTOSTROP SAFETY RAZOR shaves, cleans, and strops, all without removing blade from frame.

Other safety razors require the taking apart, cleaning and reassembling of two to four separate pieces. And then your blade is in no such condition as the Autostrop is for your next shave. You get 500 shaves from 12 Autostrop Blades, this is guaranteed. And you can have your entire purchase price back if the razor doesn't please you.

Howard Apothecary 197 Central St.
Closed Today at 12.30 P. M.

A FROCK THAT COMBINES NEW FALL IDEAS

BY MARIAN HALE

NEW YORK, Aug. 30.—The blue and the gray seem to be permanently and enthusiastically reconciled.

This popular combination still holds popularity.

The Louis Grauer frock worn by Martha Mansfield combines all of the new elements of fall fashions.

The dress has a full skirt, with its concession to length in drapes at the side.

There is, as you see, the big sleeve. And there is the novelty collar.

The material of this gown is blue drapella and it is combined with Krimmer and gray indestructible chiffon voile. The latter forms the long drapes which are attached at the sides, near the waist line, and which fall below the ankles.

Bands of Krimmer are used on the sleeve and on the choker collar and the buttons.

Again we see the semi-mushroom poke in the hat, an ever popular shape this season.

Health the Keynote to Beauty

Beauty means so much to women—power, social triumph, admiration and love. Beauty implies good health. Who ever saw a woman racked with pain, struggling with weakness or disease, who could be called beautiful? The woman of today in this high-strung, nervous age is continually overdoing, with the result that ills peculiar to her sex develop which, unchecked, will ruin all chances for her happiness. The natural restorative for such ailments is Lydia E. Pinkham's Vegetable Compound, which for more than 40 years has been recognized as a standard remedy for women's ills, and has done much to relieve pain and restore good health to women.—Adv.

A. G. Pollard Co.

THE STORE FOR THRIFTY PEOPLE

SPECIAL SALE

OF

Georgette Waists

AND

Over-Blouses

$2.98

Regular Price $5.00

One table of Georgette Waists and Over-Blouses. Colors—White, flesh and bisque; long and short sleeves. Have been reduced from $5.00. An exceptional value at

$2.98

Georgette Waists and Over-Blouses in white, flesh and bisque. Regular prices $8.98 and $10.00. Reduced to

$5.00

Waist Dept. Second Floor

FOR LABOR DAY | VISIT MT. TOM, Holyoke, Mass. | FOR FALL TOURING

Unsurpassed in its scenic beauty, the view from Mt. Tom lends many globe trotters to describe it as the most charming outlook they have ever seen. It never disappoints the most sanguine expectations.

On your Labor day outing trip visit Mt. Tom. An inclined railway to the summit makes the trip luxurious. Free telescopes, free wireless, telephone, concerts and dancing evenings) add to the pleasure of your visit. An excellent restaurant is ready to serve you.

No fall tour is complete without a visit to Mt. Tom, where to best advantage the flaming colors of autumn are to be seen in their indescribable glory.

HELPS FATHER OF 16

Pres. Harding Aroused by Picture Writes Mother of Family

WASHINGTON, Aug. 31.—President Harding stepped to the front yesterday in behalf of the father of 19 children—16 of them living—who is working as a porter in a New York department store at $20 a week.

In sending his congratulations to the mother, Mrs. Domenico Zaccahea, of New York, whose family group picture recently was printed in a newspaper, the president went back to his own home to tell how his mother, who had brought up eight children, had expressed the wish prior to her death that she might have been the mother of eight more.

After Mrs. Zaccahea had replied to the president, telling of the great burden on the father in feeding and clothing his big family, Mr. Harding wrote John Wanamaker, the merchant, asking if something could not be done for him, and Mr. Wanamaker promised to help.

Letter to Mother of 19

The president's letter to the mother follows:

"My dear Mrs. Zaccahea:—I noticed in the photogravure section of one of the Sunday papers a picture of yourself, your husband and your very remarkable family of 16 children. I cannot resist expressing my very cordial congratulations. Perhaps I am moved to do so because of a little incident in my own life. My mother bore eight children and raised six of them to maturity. One afternoon, shortly before her death, we were all at my home holding a family reunion and she spoke of having borne eight children and said with an affection most appealing to me, that she had been happy to bear eight children and if she had her life to live over she would have no desire to change it, except to bear eight more.

"I thought it was a beautiful thing for her to say and the recollection of it inspired me to write my very cordial congratulations to you and add thereto my best wishes. Very truly yours.

"WARREN G. HARDING."

Mrs. Zaccahea's Reply

To this Mrs. Zaccahea replied:

"My dear President:—With mo most greatful pleasure I have the honor to acknowledge receipt of Your Excellency's letter congratulating me for my remarkable family.

"I wish to be excused for the delay in acknowledging receipt.

"I was very delighted at the news that you came from a large family and your mother was proud of having given birth to eight children and raised six to maturity.

"I gave birth to 19 children, 16 of whom are alive, as their photograph is herein enclosed, and I send it to you as my most cherished possession.

"My husband and I are never discouraged of the great task before us, as the older ones help to support the younger. But one thing I regret that my husband's earning capacity is only $20 per week by John Wanamaker of this city.

"May I ask of Your Excellency's recommendation for a better position to my husband, where his earning capacity will be larger than his present one, so that will give us an opportunity to bring the younger children to maturity with a better education.

"With deep appreciation of your kind interest, I am, most respectfully yours,

MRS. DOMENICO ZACCAHEA."

Asks Aid For Family

In writing Mr. Wanamaker, the president, enclosing a copy of Mrs. Zaccahea's appeal, said he hoped it might be possible to find a way "of helping this somewhat notable family," although he explained that he knew nothing whatever of the merits of the particular case.

Mr. Wanamaker replied that Zaccahea spoke little English; that he had been employed two years and was earning $2 a week more than others doing similar work. He promised, however, to advance his wages if that could be done, and also find a job for one of the 16 children, a son, 22 years old, described "as tall and strong as his father."

GIVES DUBLIN A SHOCK

MacNeill, Speaker of Irish Republican Parliament Flays Lloyd George

DUBLIN, Aug. 31—(By Associated Press)—Optimism in Dublin over the Irish peace negotiations received a shock yesterday when John MacNeill, speaker of the Irish republican parliament, in introducing a deputation from Tyrone and Fermnagh counties to Eamon de Valera, the Irish republican leader, delivered a violent attack against Premier Lloyd George.

Speaker MacNeill said that the British premier's words in his recent letter to Mr. De Valera, in which he mentioned the possibility of civil war, would be taken in Belfast as an incitement to fanatical violence, which the speaker declared had been the outcome of the British policy.

The British ministry, he added, have their hands on the main switch of Belfast fanaticism. This policy was old, he asserted, but he declared that Mr. Lloyd George had crystallized it into the local regime.

It was not to prevent civil war, the Dail speaker declared, but to prepare for it that the British government had been disarming all except its own friends and arming its friends as special police organized in Orange lodges, who would be let loose upon the unarmed population.

The deputation from the two counties consisted of the chairmen of the county councils and local elected representatives. They told Mr. De Valera and the cabinet that Tyrone and Fermanagh would not submit to the Belfast parliament, of whose area they claimed to constitute 36 per cent. They declared that in the two counties there was an antipartition majority of 7831.

Mr. De Valera confined his reply to assuring them that the Dail cabinet was aware of their situation.

Bull's Eye

Bull's Eye Bedbug Killer
Bull's Eye Roach Killer
AT DRUGGISTS

Thursday Specials

8.30 A. M. to 12 Noon

A. G. POLLARD CO.

The Store for Thrifty People

CURTAINS AND CURTAINING

Ruffled Curtains of marquisette, with hemstitched band and 1-pair tie-backs to match. Regular price $2.25 pair. Thursday Special ..... $1.50 Pair

Ruffled Curtains of fine voile with hemstitched band and 1-pair tie-backs to match. Regular price $2.98 pair. Thursday Special $2.25 Pair

Scrim Curtains of good quality scrim, hemstitched band, trimmed with novelty lace edge. Regular price $2.50 pair. Thursday Special $1.98 Pair

Double Fancy Bordered Scrim for curtains, 1 yard wide, in white only. Regular prices 19c to 25c yard. Thursday Special..... 15c and 19c Yard

Double Fancy Bordered Scrim, very fine quality, 40 inches wide, for curtains. Regular price 50c yard. Thursday Special ..... 39c Yard

Best Quality Curtain Muslins, Regular prices 45c and 50c yd. Thursday Special.... 35c Yard

Second Floor

RUGS AND ART SQUARES

About two dozen Fibre Rugs to close out—

6x9—Thursday Special $5.00 Ea.

7-6x9—Thursday Special, $5.50 Ea.

7-6x10-6—Thursday Special, $7.50 Ea.

9x12—Thursday Special $9.50 Ea.

JAPANESE GRASS RUGS

Used for bed-room, sleeping-porch and sun parlor floor covering, in 4 sizes—

4-6x7-6—Thursday Special, $2.75 Ea.

6x9—Thursday Special $4.50 Ea.

8x10—Thursday Special $5.50 Ea.

9x12—Thursday Special $7.50 Ea.

9x12 Heavy Tapestry Art Squares, seamless. Regular price $32.50. Thursday Special ..... $21.50 Ea.

9x12 Seamless Axminster Art Squares. Regular price $45. Thursday Special.... $39 Ea.

27x54 Heaviest Grade Axminster, Slightly Imperfect Rugs. Regular price $5.00 each. Thursday Special ..... $3.50 Ea.

36x70 Heavy Axminster Rugs, slightly imperfect. Regular price $6.50 each. Thursday Special ..... $5.00 Ea.

Second Floor

UNDERMUSLINS

NIGHT GOWNS, plain and trimmed styles. Regular price $1.00. Thursday Special ..... 79¢

ENVELOPE CHEMISE, lace trimmed front and back. Regular price $1.00. Thursday Special ..... 69¢

CAMISOLES of flesh and white satin, slip-on style. Regular price $1.50. Thursday Special ..... 89¢

CORSET COVERS, hamburg trimmed. Regular price 69c. Thursday Special ..... 49¢

BLOOMERS, of batiste, with hemstitched ruffle at knee. Regular price 89c. Thursday Special ..... 59¢

Third Floor

CHILDREN'S LISLE HOSE

25c Pair

In tan only. Sizes 5 to 6½. Regular 39c value.

Third Floor

TOILET GOODS

Djer Kiss Talcum. Regular price 25c. Thursday Special 19c

Creme de Meridor. Regular price 25c. Thursday Special 19c

Street Floor

Coats, Dresses and Petticoats

Second Floor

$18.50 White Organdie Dresses. To close out $1.98

$12.50 and $15 Colored Organdie Dresses. To close out $3.98

Children's $1.98 Wash Dresses. To close out $1.00

$2.98 Voile Sleeveless Dresses. To close out $1.00

$3.98 and $5 Gingham Dresses. To close out $1.98

$10.00 Linen Sleeveless Dresses. To close out $3.98

Children's $12.50 and $15 Coats. To close out $5.00

98c Black and Colored Sateen Petticoats. To close out 49c

$8.50 Silk Sweaters, light colors. To close out $5.00

$22.50 Sport Coats. To close out $7.50

WAISTS

$1.98 Voile Waists. To close out..... $1.00

$1.50 White Middy Blouses. To close out.... 79c

$5.00 Crepe de Chine Waists. To close out $2.98

$8.98 Silk Waists, extra sizes. To close out $3.98

Second Floor

PRINTED PLISSE

Wash Goods Section

PRINTED PLISSE—Extra good quality. Just received through our wholesale department, 4000 yards of this popular cloth in light and dark grounds, small floral designs and the much wanted bird patterns. Regular price 45c yard. Thursday Morning ..... 29¢ Yard

Palmer Street Store

STATIONERY

Crane's Linen Lawn—Crane's old style, shadow plaid, all colors, in one quire boxes, letter size. Regular value $1. Thursday Special....85c Box

Street Floor

CUT GLASS

Iced Tea Glasses, set of 6. Regular price $1.50. Thursday Special $1.09

Jam Jars. Regular price $1.25. Thursday Special 69c

Street Floor

LINEN SECTION

$1.00 Damask for 69c—Four pieces. Patterns chrysanthemum, rose, fleur-de-lis and scroll, extra heavy, full bleach and 60 inches wide.

75c Turkish Towels 50c each—Sizes 23x46 inches, fine quality, double yarn and full bleach.

25c Huck Toweling for 19c—Five pieces, fancy stripe huck, 17 inches wide, for hand or roller towels and might be used conveniently for scarfs.

Diaper Cotton, full 24 inch and extra heavy. The price of regular goods for a full piece is $1.45. Thursday Special, 5 yards for 60c

Palmer Street Store

NOTIONS

Dress Belting, all widths, black and white. Regular price 20c yard. Thursday Special 12½c Yard

Omo Bias Binding, all widths, black and white, 1-9. Regular prices 15c, 20c. Thursday Special ..... 12½c Apiece

Rick-Rack Braid, all widths, white, 6-yard pieces. Regular price 25c piece. Thursday Special ..... 18c Piece

Socklet Garters, all colors. Regular price 25c pair. Thursday Special..... 18c Pair

DeLong Snaps, black, white, all sizes. Regular price 10c card. Thursday Special.... 7c Card

Sappho Lingerie Tape, blue, pink, white, 7-yard piece. Regular price 15c piece. Thursday Special ..... 10c Piece

Street Floor

HORN GOODS

Back Combs, set with white and colored stones. Regular price 50c. Thursday Special 29c

Casque Combs, set with blue and green stones. Regular price $1.00. Thursday Special 59c

"Peggy" Hair Nets. Thursday Special ..... 79c Doz.

Street Floor

GLOVES

Long Silk Gloves in black, white, pongee and grey. Regular price $1.75. Thursday Special $1.00

Long Fabric Gloves in brown, beaver, grey, mode and champagne. Regular price $1.50. Thursday Special 95c

Fabric Gauntlets in light and dark grey, mode and beaver. Regular price $1.39. Thursday Special 95c

Street Floor

THE GREAT UNDERPRICED BASEMENT

DRY GOODS SECTION

Long Cloth, fine soft chamois finish, 10 yd pieces. Special at ..... $1.00 Piece

Yard Wide Fancy Bordered Curtain Scrim, in white and ecru, 22c value, yd. 15c

Remnants of Khaki Cloth, standard quality. 25c value, yd. 17c

Gingham Remnants, 27 in. plaid, check, stripe and plain gingham. 17c value, yd....12½c

Remnants Fancy Tickings; very firm weave. 29c yd. value, yd. 19c

Remnants 30-inch Otis Gingham, in both checks and stripes. 19c value, yd. 15c

30 Pieces of Plain Nainsook, fine for underwear. 19c value, yd. 12½c

Fine Voiles, 40-inch wide, in all new patterns and colors. They come in checks, flowered and plain. 29c value, yd.....19c

Nainsook, both plain and check, extra good value, yd. 15c

3 Bales of Heavy Single Blankets, size 70x80. Reg. price $2 pair, at .....69c Each

1 Lot of Mended Bed Spreads, all full size; reg. price $3.00 to $4.00, at .....$1.89 Each

Remnants Crepe Plisse, in the following colors, blue, flesh, maize and white. Reg. 29c value, yd. 19c

DRY GOODS SECTION

1 Case Remnants of Bleached Cottons, very fine and soft finish, yd. 12½c

9-4 Good Quality Seamless Bleached Sheeting. 54c value, yard 39c

45-inch Pillow Tubing Remnants. Reg. 39c value, yd. 29c

200 Doz. of Bleached Pillow Cases, size 42x36, reg. 29c value .....19c Each

1 Bale of Unbleached Lockwood Cotton, 40-inch wide, 19c value, yard 12½c

1 Case of Bleached Sheets, size 72x90, made from a good cotton; reg. value $1.00, at 69c Each

2 Cases of Remnants Bleached Unfinished Cottons, special at 7c yd.

1 Case 42-inch Fine Twilled Cotton, in good length remnants, 25c value, at yd. 15c

27-inch Bleached Domet Flannel Remnants. 12½c value., yd. 9c

25 Pieces Bleached Mercerized Table Damask, 2 yds. wide; reg. $1.25 value, at yd.....75c

500 Pieces of 20-inch Diaper Cloth; reg. price $1.39 value; 10 yds. to each piece, at, $1.00 Piece

Turkish Towels—Heavy bath towels that absorb very freely. Reg. 50c value, at only 39c Each

Turkish Towels—This is an every day towels, for.....15c Each

DRY GOODS SECTION

Ladies' Ribbed Hose, colors grey, tan and black only; reg. 19c value, at .....12½c Pair

Infants' Fleeced Lined Wrappers, sizes 3 months to 3 years, for today ..... 25c Each

Men's Union Suits, jersey ribbed, fine knit, in white only, 69c, 2 for $1.25

Men's Fine Balbriggan Shirts and Drawers, in white or ecru; reg. 75c value, ...49c Each

Men's Overalls, all sizes, made of heavy blue denim; white drill and Otis gingham; union made; $1.25 value....79c Pr.

Men's Fibre Silk Hose, black, tan and white, with clocks; 59c value, now 39c Pr., 2 pr. for 75c

READY-TO-WEAR SECTION

Bloomers, made of pink batiste or figured crepe. 50c value, 39c

Envelope Chemise, made of fine nainsook, lace trimmed. $1.50 value 98c

Bloomers, made of cotton charmeuse or Seco silk. $1.50 value $1.00

Tie-Back Aprons, made of checked percale. $1.25 value, 89c

Outing Skirts, made of fine gabardine and surf satin. $4.00 value $2.29

HOUSE FURNISHINGS SECTION

Grandma Soap Powder, large size package. Regular price 20c. Thursday Special, 16c Pkg.

Arrow Borax Soap. Regular price 7c cake. Thursday Special, 10 cakes for 49c

Galvanized Water Pails, 16-quart size. Regular price 45c. Thursday Special.... 35c Ea.

Perfection Oil Heaters, No. 525, black Japanned trimmings, steel reservoir. Thursday Special ..... $6.49 Ea.

Waldorf Toilet Paper. Thursday Special ..... 10c Roll

Gas Ovens, 1-burner size. Regular price $2.98. Thursday Special $2.25

TEA AND COFFEE SECTION

A. G. P. 36c Coffee. Thursday Special ..... 31c lb.

Armour's Veribest Tomato Ketchup. Regular price 28c. Thursday Special..... 23c Bot.

Norwegian Sardines in olive oil. Regular price 18c. Thursday Special.....13c, 2 for 25c

THE LOWELL SUN

JOHN H. HARRINGTON, Proprietor

SUN BUILDING, MERRIMACK SQUARE, LOWELL, MASS.

Member of the Associated Press

The Associated Press is exclusively entitled to the use for republication of all news dispatches credited to it or not otherwise credited in this paper and also the local news published herein.

THE BUSINESS OUTLOOK

News despatches from various parts of the country indicate that the unemployment is having a bad effect upon the morale of some of those who are unable to find work. Some of them become desperate but that does not help their condition.

The present business depression is not brought on through government connivance, but in spite of the government's earnest efforts to prevent it. It is the aftermath of the carnival of high prices and vast expenditures during the war period and the two years following.

While those who are unemployed are to be pitied and, if necessary, supported, there should be no delusion that anybody in particular is to be blamed for a condition that is national or, it might be said, international. People who have recently visited European countries, notably France, England and Italy, testify that none of them is to be compared to the United States in point of industrial activity and living conditions.

In 1893, there was a money panic in this country that caused hard times and widespread suffering. The people of that day were not protected by bank accounts to the extent to which are the industrial workers of today; and hence the suffering from lack of employment and lack of money was intense. We are liable to overestimate the seriousness of the industrial troubles of today.

Reports of financial institutions indicate that in certain lines of industry there is a marked improvement. One of the Federal Reserve banks says:

"Lines of business show improvement and working on a conservative basis and recovery is reasonably sure. Among these are textiles, automobiles, iron and steel, with others following closely.

" 'Business is sure of its footing,' says the bulletin, 'a condition not in existence when prices were soaring, man and management inefficiency was predominant and orders were booked far in advance of production.'

"During the depression business houses have been putting their affairs in order, stopping leaks and making labor adjustments, so that they are now ready to meet changed conditions."

One good omen for the textile business is the higher price of cotton noted last week. It is said that the gain has put $14 into the pockets of every person in the country who owns a bale of cotton. As a result, the merchants of the south are more confident. The upward movement in cotton has not reached the peak, all of which indicates an upward tendency that will soon be felt generally throughout the country.

Here is another note of encouragement from the Financial Age of August 27, a high authority on such matters:

"There is excellent basis for taking a hopeful view of the future, for the fact is that fundamental conditions are gradually getting better, and, while there is no enormous volume of business nor unusual stimulation of general trade, the people are beginning to buy again and the steel industry is showing definite recovery. Judged by what has happened in previous periods of depression, it is fair to assume that history will repeat itself and that the public will show interest in the things which make for sustained improvement and a revival of national confidence and national prosperity."

People who are out of work are liable to conjure up false ideas relative to the operations of capital; but they should remember that many business men have great difficulty in keeping their heads above water, so to speak, while others have been completely submerged under the wave of falling prices and the lack of demand for manufactured goods.

This nation can manufacture vastly more than it can consume and hence, business here depends to a very great extent upon the foreign market. As the European nations, on account of their low rate of exchange or the depreciation of their currency, cannot buy from the United States, the demand from abroad has fallen off and this is another potential cause of dull business throughout this country.

But even this may be overcome and our agents abroad may be able to drum up business where at present it is lacking. The worst of the depression seems to have passed and it is hoped that from September 1, the upward tendency will be more marked. When congress gets back to work, it will rush through the revenue and tariff measures, the enactment of which will soon put new life into certain lines of business now dull or quiescent.

IRISH LABOR TROUBLES

At the recent congress of trades unions in Dublin, the labor situation was discussed at length and regarded as presenting some very grave [illegible]. The employers, it appears, are preparing to make very radical reductions in wages in practically every industry, beginning with the railroads. The unions contend that the cost of living is entirely lost sight of by some of the employers in the wage cuts proposed. One of the delegates who has not in the past been regarded as in the radical class, made the rather sensational statement that "in a very short time we shall have one of the greatest industrial upheavals in this country that has ever taken place in the history of the Irish labor movement."

In addition to the prospective labor troubles, it appears that the outlook for a food supply during the coming winter is not at all encouraging. The crops for the past [illegible] very much below the [illegible] years on account of the [illegible] of the young men who usually [illegible] and the fact that the [illegible] cultivation was left almost [illegible] the old people, women [illegible].

If the political [illegible] as a result of the [illegible] progress, the government [illegible] to inaugurate measures that will help to relieve distress and furnish [illegible] employment for those now idle. The boycott of Ulster industry carried on by the other provinces has seriously affected every line of business in that province. The linen industry throughout the province, the banks and wholesale houses of Belfast are suffering from the effects of the struggle and openly admit that it has worked havoc with many of the leading industries, including shipbuilding.

AN ARMED POSSE

It seems that the people of Wolfboro, N. H., are exceedingly excitable since about 500 of them turned out with shotguns to capture a boy who was foolish enough, probably under the pressure of want, to break a couple of store windows and help himself to articles of clothing. It was a serious crime, of course, but as the boy was seen to throw away his loot and make his escape unarmed to the woods, it would not appear that the case was one which called for a general turnout of the farmers in the locality with shotguns to go gunning for the defenceless boy. Sometimes whole communities are stirred to do very foolish things; and we surmise that the people of Wolfboro will feel ashamed of themselves when the boy has been captured and the thing is all over. Perhaps if it had been announced that a dangerous highwayman was to be captured, the farmers would not have been so ready to shoulder their guns.

DIRIGIBLES

Since the disaster to the ZR-2 thousands of Americans have asked: "What is the purpose of these great rigid dirigibles?"

They are intended for long distance scouting.

Lighter-than-air ships have shown a flying radius of 6500 miles.

This means that a dirigible leaving our Pacific coast could scout over Japan and return—provided it was not dropped by enemy gunfire from naval vessels or by bullets or shells from faster heavier-than-air flying machines.

There is real doubt, however, as to the value of these big rigid dirigibles because they are so vulnerable not only to enemy attacks but to the elements themselves.

This vulnerability should cause the navy department to stop and ask: "Will we be giving the taxpayers value received in hazarding another two million on the ZR-1?"

HELIUM GAS

The disaster of the ZR-2 makes this positive:

That in any later dirigible built by the United States, helium gas, which is non-inflammable and non-explosive, will be used instead of hydrogen gas.

Had helium gas filled the ZR-2, it is held, the disaster could not have occurred. Despite any structural weakness, a landing without loss of life very probably could have been made.

The United States has inexhaustible sources for the development of helium gas in Texas.

The navy intends to go ahead with the construction of a sister ship, the ZR-1, at Lakehurst, N. J., taking advantage of every lesson learned in the construction, navigation, and tragedy in the career of the ZR-2. When the ZR-1 rises into the skies, the lifting power will be helium.

THE SILESIAN QUESTION

Now that the solution of the Silesian question has been left to the League of Nations, it remains to be seen how that body will reach a settlement satisfactory to the parties directly and indirectly concerned. Poland is positive in her demands for the coal regions in Silesia, while Germany is sternly opposed to letting those coal fields be handed over to her next neighbor. England rather leans to the side of Germany and France is avowedly in favor of Poland, so that the league will find it difficult to please all the parties concerned, or to satisfy a number of them as opposed to the others. It is presumed that the league settlement will be final, if there exists any power to enforce it. Thus far the league has not called for any enforcing power.

MAYOR ASHLEY

Mayor Ashley of New Bedford announces his decision not to run for mayor this fall. He claims that he needs a rest and that he has business of his own to look after. Having served 22 terms and having suffered only four defeats, he may reasonably expect that the citizens of New Bedford will respect his wishes and not insist upon his running again. Mayor Ashley has been an honest and far-sighted official who has rendered good service to the city of New Bedford as its chief executive. The number of times in which he has been elected indicates to what extent his services have been appreciated.

LAUNDRIES NOT VITAL

And now it comes to pass that Attorney-General Allen declares that the [illegible] of the laundry extortions throughout the state are illegal for the reason that laundry work is not one of the necessaries of life. Possibly not, but when excessive prices are demanded for laundry, the amount left for the necessaries of life is proportionately less. Possibly the attorney-general thinks that the people should do their own washing, which of course would solve the difficulty, as the laundries would then have nothing to do.

THE SPECIAL ELECTION

Supt. Conley of the Chelmsford street hospital states that he expects the demands upon his department will be greater during the coming winter than in any winter during the last 20 years. For this reason it would appear to be wanton waste to throw $5,000 away on a special election when it might be made [illegible] by submitting [illegible] to the voters on the [illegible] for the charter election. [illegible] why it [illegible] satisfactorily dealt [illegible].

PRICE OF MILK

[illegible] supplying milk [illegible] their prices to [illegible] to three cents a quart. That [illegible] to people in [illegible] who are paying 15 cents [illegible]. Farmers everywhere have [illegible] and it is difficult to [illegible] milk at three cents a quart but the consumer does not get the benefit of this low price inasmuch as the price of milk in Chicago is quite as high as in any of the large inland cities.

The city of Fall River has cut its tax rate from $25.45 to $24.20 per thousand. That is $7.25 less than the Lowell tax rate, but of course Fall River may not be doing very much in the line of public improvements or building enterprises such as we have underway in this city.

SEEN AND HEARD

Pedestrians look run down.

Harding likes bright Hughes.

The tax collector makes farming pay.

One good life-saving station is the bank.

Another sign of a hard winter is the price of coal.

We need autos that can detour around trains.

Many heads are being reduced to pre-war levels.

Women have always had a roll in their stockings.

The Briny

Oh, the waters that surround our coasts
May still be called "The Briny;"
But three short miles from land, they say,
They're now known as "The Winy."

A Double Reply

Husband: What's you're opinion of matrimony?

Slangy wife: You've got me!—Wayside Tales.

James Thompson was a great poet, one who saw visions and dreamed dreams of beauty rare. Reduced to utter want, unloved by his own, this gentle, fine-souled lad walked 'the streets of London almost "with a saucer in his hand" depending upon such chance jobs as the city threw him—while Fame stood by. It is to the credit of the Meynells first, and many others afterwards, that he lived to accomplish some of the finest bits of imagery and tender feeling in the English tongue.

The days are poorer for your loss
Who knew so well the English lanes,
And London nights in foggy gloss
They miss you in the rains.

Poet, alone among the crowd
Nor home, nor fire, nor bed,
Limning with wond'ring eyes the shroud
That palls the silent city's head.

Nor poorer now than you were then,
Time, with a touch of gold
Has writ with an unfaltering pen
Your name in letters bold.

And they who gave parched lips a sup
Before Fame's words were spoken,
They, too, shall drink of glory's cup—
Who gave to body broken.

The London nights they gleam at dark
At Charing Cross and on the Strand,
But England's sky has lost a spark
That burned aloft for motherland.

Fort Warren EDWARD YERXA

MAN ABOUT TOWN

In the course of my regular evening walk last night I dropped into the Kasino to see what the Y.M.C.I. had to offer in the way of amusement. Truly I was not sorry that I spent a few moments in looking over the Kasino grounds. It is a regular up-to-the-minute carnival and dansant which the popular organization is staging and it should be well patronized. Upon passing under the archway where bright young men take one's tickets and answer a thousand and one questions with a happy smile, the first thing that one sees is a large booth outside of which stands a hard-working barker who announces that inside the tent is the terrible "Booly-ooly,"—the only thing of its kind in captivity. As one walks "down the line," he comes upon a collection of booths and stands with a very wide variety of wares ranging from the humble hot dog to wonderful, baby-eyed dolls,—the delight of the young ladies who stop and admire. There are all sorts of refreshment booths and their output of candies, popcorn and cooling drinks was enjoyed to the full by the crowds.

The dancing was, of course, the major attraction as dancing is bound to be in these days when Young America has gone crazy over the Toddle and the Scandal. The floor was like polished glass and although I did not dance I felt that the charming music was enough to bring most young people to the floor.

Of a truth the popular Belvidere organization deserves a liberal share of credit for staging such a carnival.

I saw two street "troubadours" displaying their wares on one of our principal thoroughfares the other day. They were respectable appearing men and notwithstanding the fact that they were blind, they seemed to be far removed from the ordinary street beggar who does nothing for the pennies and nickels which a kind public showers upon him. They were accomplished musicians, both of them, and they earned whatever was given them. One of them played a guitar while the other sang and it was a very pleasing combination. I noticed that they did not deal with the popular trashy stuff but sang songs of the better and higher type and put an amount of feeling into their work that arrested the attention of passers-by. As I passed I noticed that a large crowd of all sorts and degrees of people had stopped to listen to the two minstrels and were very evidently touched by the songs and the plight of the two men. Many a stray nickel and dime found its way into the hats of the two blind men.

The large number of Lowell people who have been in the custom of spending their vacations at Hampton beach were very naturally alarmed when they read that the drowning of an Andover girl at the beach last Saturday might be traced directly to the poor condition of the life saving apparatus. It is unfortunate that such a condition should exist at any beach, let alone one which is annually the summer home of thousands of people, many of whom can't swim. I recall one particular high tide there a few weeks ago which lashed the few hardy bathers who braved the surf and I thought it was about the limit for a rough sea, but friends who were at the beach Saturday and Sunday say that the tides on those two days were even worse. Why the lifeguards on duty at Hampton were not aware of the poor condition of the boats and life buoys is beyond me. They certainly seemed to have plenty of spare time on their hands while I was there. The scene of the drowning of the Andover girl was known as a whirlpool and on the beach in a more or less inconspicuous location was a sign warning bathers not to go into the water in that section. But dozens of people daily violated this warning, most of [illegible] of the sign, I assume, and yet there was not a word [illegible] or warning from the life guards.

CASTORIA

For Infants and Children

In Use For Over 30 Years

Always bears the Signature of Chas. H. Fletcher

MOVE TO OUST CHAIRMAN FAILS

Attempt is Made to Remove Head of the School Committee

Campaign Started by Bergeron is Blocked by Action of Other Members

A sensation intruded itself upon the routine of last evening's meeting of the school board, when Mr. Bergeron rose at the conclusion of the regular business session and moved that the position of chairman of the commission be declared vacant. The carrying through of this action, however, was blocked when Mr. Donnelly followed with a motion that action be deferred until the next meeting. A roll call was taken on Mr. Donnelly's motion, Mr. Bergeron's name was first called, and he registered himself as opposed to a delay. Donnelly then recorded himself in favor of his own motion, as did Mr. Markham. Mr. Warner voted against postponement creating a tie which was broken by Chairman Delaney's vote, which favored deferment of action to next month.

As Mr. Bergeron first worded his motion, it called for "a reorganization of the school board." He then specified that he sought the election of a new chairman, and changed the wording of his motion to read that "the position of chairman be declared vacant." Mr. Bergeron said that he "wanted to go at this thing in the easiest way."

While the session opened with only ordinary business on the cards, an air of tension seemed to prevail. Rumors were current that before the meeting closed some action similar to that which was actually taken by Mr. Bergeron would come up. Mr. Delaney called the gathering to order, and the reading of the minutes of the last meeting were waived "It's too warm," commented Mr. Markham, who proposed this.

A petition from the parents whose children attend the Abraham Lincoln school was read, objecting to the distance that pupils of the seventh and eighth grades will have to walk to school under the new junior high school plan. There are no junior high school facilities in that section, and the petitioners feel that the distance, especially in the cold weather, is unreasonable. Also, it was pointed out that dangerous railroad crossings must be passed. Mr. David Ziskind was spokesman for a number of parents who attended the session. He told of the satisfaction of the people of that district with Lowell educational methods, but added that the junior high school at the Morey school is too far from the Abraham Lincoln school section.

The members of the board expressed themselves as feeling that if the petitioners realized the advantages of the junior high school system just adopted, they would be willing to make the necessary sacrifices. As Mr. Ziskind stated that there is to be a gathering to discuss the matter at the Jewish synagogue Sunday night, it was decided to send Supt. Molloy to the meeting to explain the features of the new system. If then the petitioners still feel that they wish to protest, they will be accorded a special hearing Tuesday night. The suggestion was made that transportation be furnished to the children, but no action was taken on this matter. The board members felt that it was late in the day to protest against the established system. Mr. Ziskind said that if this were the case, it would be fruitless to have any further hearings. But Mr. Markham made it clear that the board wished to hear the arguments of the petitioners, whatever the likelihood that they may be granted.

Edward B. Cornell, now assistant superintendent of the Gardiner public schools, was elected to fill the position of Spanish instructor at the high school, left vacant by the resignation of Mr. Thompson. Miss Clementine H. Bowers was elected principal of the Dover street school, as the result of Miss Clara B. Horne's resignation. Miss Jennie M. Bennett was chosen principal of the Grand street school, to fill the vacancy left by the resignation of Miss Marion E. Greene. A leave of absence for a year, for purposes of study, was accorded to Miss C. Ethel Hale, of the Morey school. Superintendent Molloy recommended that Donald R. MacIntyre be made physical director and supervisor of all the schools, in view of physical education now being compulsory under the state law. The matter was deferred for a month, however, as was the election of Major Walter R. Jeyes for the fourth time as physical instructor. "If the major is not elected at this meeting," urged the superintendent, "he will not be regularly appointed when the schools open." "Well, then, he won't," commented Mr. Markham.

The resignations of Misses Evelyn Staples and Mary McDermott were accepted, and a vote of thanks extended to the retiring teachers by the board. Several other routine matters were disposed of.

The Newest Work in Crochet

Is the making of shopping and sewing bags with the Jute Twine sold at Coburns.

Knitted Jute Bags are easily made. They can be fashioned into pleasingly pretty shapes. They are light and handy and the material is moderately priced.

The bags are immersed in gum arabic water to bind the loose fibers and prevent shedding.

Two balls of 5-ply Jute Twine will be found sufficient to make the popular size sewing bag.

5-Ply Jute Twine,

1 Ball, 16c; 2 Balls, 31c

Free City Delivery

C. B. COBURN CO.

63 MARKET ST.

5% to 20% DIVIDENDS

N. Y. Stock Exchange Issues

A long list of dividend paying, listed stocks, are available at prices to yield high rates as compared with normal times.

That such dividends have been continued during the extraordinary period of depression argues for safety of both income and principal.

We have compiled a pamphlet showing high, low and (approximate) current market prices on nearly 2000 such stocks; also giving annual dividend rate and what each yields if bought now.

Sent Free on Request

G. F. REDMOND & CO

Inc.

Howe Bldg., Opp. Sun Bldg., "At the Square," Lowell. Tel. connection. ALAN C. EVELETH, Resident Manager.

MAIN OFFICE:
10 Congress St., Boston, 4

Fly time has nearly flown.

A word to the too wise is wasted.

The only son that never sees is a rooster.

The German-American treaty is a prosperity "sign."

Home brew has it on reformers in one way; it works.

Some mushroom hunters realize they failed too late.

Liberty bonds are becoming more valuable; so is liberty.

After they revise taxes, incomes will revise themselves.

LaFayette was the last French sportsman to win in America.

Some small nations have self-government; others have oil fields.

Disarmament includes taking those chips off nations' shoulders.

If you want the last word, you'll find it in the dictionary, "zyxomma."

The number of unmarried women in America proves they are against war.

Oysters have been away so long they haven't heard about price reductions.

Of course with phonographs in postoffice there's a fine chance to break records.

If the disarmament party does fail, Washington hotel keepers can build our navy.

Chorus girls now can wear their working clothes on the street without being noticed.

Churches have set Oct. 9 as "Fire Prevention Sunday." We thought every Sunday was.

Here's hoping Grace Abbott, new chief of children's bureau, will prove a good safety raiser for little shavers.

FREE LESSONS

in the art of

KNITTING CROCHETING EMBROIDERING

will be given twice a week in our Art Needlework Dept., Street Floor,

TUESDAYS AND FRIDAYS FROM 2 TO 4 P. M.

Classes are now being formed, and as they must necessarily be limited, we would suggest that you enrol NOW. Lessons will be given free of charge. The only stipulation is that material must be purchased in the store.

Lessons to be given by thoroughly experienced needleworkers under personal supervision of Mrs. Mary C. Conroy.

Chalifoux's Corner

The Store of Absolute Satisfaction

CAN STOP WHITE PINE BLISTER RUST

NORTH WOODSTOCK, N. H., Aug. 31—The white pine blister rust which has laid waste large areas of timberland can be stopped. Destruction of currant and gooseberry bushes in the vicinity of pine woods is an effective method of checking the spread of it, S. B. Detwiler of the United States department of agriculture declared here today.

Speaking at the opening session of the annual conference of the Society for the Protection of New Hampshire Forests, Mr. Detwiler said the disease had attacked the pines in many localities in New England, often taking off areas as large as 20 to 50 acres. It also had appeared in New York and other eastern states, and in the pine regions of Canada.

"Fortunately," he added, "this threatening disease can be controlled. If currant and gooseberry bushes are destroyed in the neighborhood of pine woods before the woods have become infected, the disease must stop as it cannot spread from pine to pine, although it can spread from currant bush to currant bush.

Currant and gooseberry bushes practically throughout all New England have become infected, and it is quite possible that healthy pine trees can be found in the future only where these bushes have been eliminated. It has been demonstrated that the disease can be completely checked by removal of all currant and gooseberry bushes in the vicinity of pine woods. With appropriations from the federal government and by the several states acting in co-operation, many thousands of acres of pine woods have been freed from the presence of bushes often at remarkably low costs, averaging in New Hampshire, for instance, less than 20 cents per acre.

THREE BROTHERS HELD ON THREAT CHARGE

Three brothers, Louis, James and Peter Sokorelas, were held in bonds of $500 each today in the district court on charges of threatening brought by Dionysios A. Sakellarios. They will be given a hearing Sept. 7. The arrests appear to have been the result of a neighborhood feud. Yesterday a brother of the complainant, together with Jas. Sokorelas, one of the defendants, were fined $10 each in the district court on charges of disturbing the peace.

Germany, in 1920, had 8,000,000 members of co-operative consumers' societies.

BARBERS EVERYWHERE APPLY NOONAN'S HAIR PETROLE

See Beneficial Results of This Petroleum Preparation on Both Scalp and Hair

Barbers recommend frequent treatments of Noonan's Hair Petrole because they know the benefit that comes from keeping the scalp clean and free from dandruff. The constant user of Noonan's Hair Petrole can be quickly recognized by the natural softness of the hair and the healthy condition of the scalp. Noonan's Hair Petrole is a delightful hair dressing, besides containing the well known antiseptic action of petroleum. 15 cents is the price of treatments at barbers. For home use drug and department stores sell Noonan's Hair Petrole in bottles at $1, or it can be obtained direct from the manufacturers, T. Noonan & Sons Co., 38 Portland st., Boston.—Adv.

Absolute Guarantee

To anyone suffering with any kind of PILES, we make the following unlimited offer: Go to your dealer and purchase regular tube of Pixine Pile Remedy and follow the directions carefully. If you are not absolutely satisfied with the results, if Pixine Pile Remedy does not do everything we claim for it, take it back to your dealer or send it direct to us and get your dollar back. If Pixine Pile Remedy does not give you quick relief, it

Does Not Cost You One Cent

Pixine Pile Remedy is the private prescription of an eminent physician who has used it with great success for 33 years in his private and hospital practice. Thousands all over the country have found it wonderful in relieving piles of all stages and kinds. Mild cases are often controlled in a single day. No pain, no expensive doctor bills, just a simple home treatment that anybody can use. Remember if it does not absolutely satisfy you, it does not cost you one cent.

Your Money Promptly Refunded

All Pixine products for sale by Green's drug store, Merrimack Sq. and other leading drug stores

SOFT BEAVER VELOUR

HATS

CLEANED and REBLOCKED
SPECIAL
PANAMA and STRAW

All Our Work Absolutely Guaranteed

AT BAY STATE HAT CLEANED SHOP

9 Merrimack Street Lowell, Mass.

OBREGON'S SON IS "TRICK RIDER"

As an accomplished equestrian, Mayo Obregon, second son of the Mexican president, leaves nothing to be desired.

U. S. VETS JOIN SPANISH ARMY

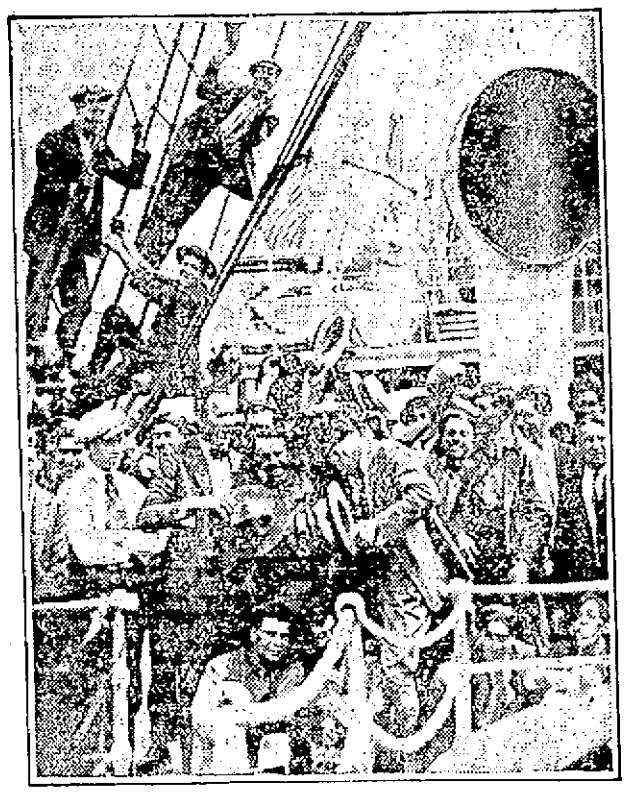

American World war veterans sail from New York, to fight the Moors, having enlisted in the Spanish Foreign Legion. Hungry and jobless, they accepted the Spanish offer of a $100 bonus, and 90 cents a day.

You don't have to wash your faded things before dyeing

WITH Twink you wash and dye in the one washing. Easy to use. Saves time.

Twink is not for tinting—it is for the real job of putting new color into your faded blouses and underthings — camisoles, nighties, envelopes, knickers, vests.

20 lovely colors. At drug and department stores and all five and ten cent stores.

MADE IN U. S. A.

Twink only 10¢

BANKBOOK IN BERTH

Mystery in Discovery on Portland Boat—Property Bore Name of C. A. O'Brien

BOSTON, Aug. 31—When the steamer Ransom B. Fuller arrived here from Portland yesterday morning the door of stateroom 7 was found unlocked and the officials notified the police that the berths in the room had not been used and that in the upper one had been found among other personal articles a bankbook on the South Boston Trust Company under the name of C. A. O'Brien, with address at 101 Milk street, room 214.

That address is the office of the Ocean Accident & Guarantee Corporation, Ltd., and there it was stated that Charles A. O'Brien, who lives at 601 East 6th street, South Boston, was an agent for the corporation in the South Boston district.

A grayish coat and vest, a straw hat, a leather wallet, in which the bankbook was found, and an envelope containing a policy on the Great Insurance Company of New York were the articles on the untossed berth.

Had Tried to Find O'Brien

An official of the South Boston Trust Company, when asked for information concerning the owner of the bankbook, stated that C. A. O'Brien overdrew his account at the bank by $65 last Saturday, and that since then two or three other small checks had been presented to the bank for payment. He said that the bank officials have been trying since Saturday to find O'Brien.

At the office of the Ocean Accident & Guarantee Corp. Ltd., 101 Milk street, which address was recorded in the bankbook, an official gave the information that Charles O'Brien, their South Boston agent, owed the office a small sum of money, but that it was not an amount sufficient to cause rashness.

Those in charge of the steamer had no record of the occupant of the stateroom and the only clue was had through the finding of the personal property. On the trip from Portland the officers of the ship failed to observe any passenger acting in a suspicious manner, and nothing was known aboard ship that could explain the suggestive circumstances that relate to the stateroom.

Wife Loses Hope

When Mr. O'Brien failed to arrive at his home, 601 East 5th street, South Boston, at 8.30 last evening, his wife and two sons; Charles, aged 14, and Cornelius, aged 19 lost all hope of his ever returning alive. Mr. O'Brien had been on his vacation at Old Orchard beach in Maine. He was there for a week and intended to return to Boston Sunday. His wife received a postal card Monday morning stating that he had missed the boat on Saturday and would be home yesterday. All day long she waited in expectation.

About 4 o'clock a policeman went to her home and broke the news that it was feared her husband had been lost off the Ransom B. Fuller. Mrs. O'Brien became hysterical in her grief. Kindly neighbors tried to console Mrs. O'Brien with statements that the news might be wrong or that her husband might have gone somewhere else from the ship. At 8.30 when he failed to arrive Mrs. O'Brien said that her hopes were all gone. If her husband had been in Boston he would never remain away from home so long.

Mr. O'Brien was 37 years old. He had lived with his family in the present house for three years and in the neighborhood practically all his life. No motive could be found because of which he might have even wanted to commit suicide so far as his home life was concerned. It was a happy family up to the time the news arrived.

Mr. O'Brien was in the insurance business for many years. He was well known in South Boston, although never very active in politics or fraternal organizations. His health had been good. Cards had been received showing that he was enjoying his vacation.

There are nearly 100 ways of saying "my dear" in the Manx language.

Class of 1921

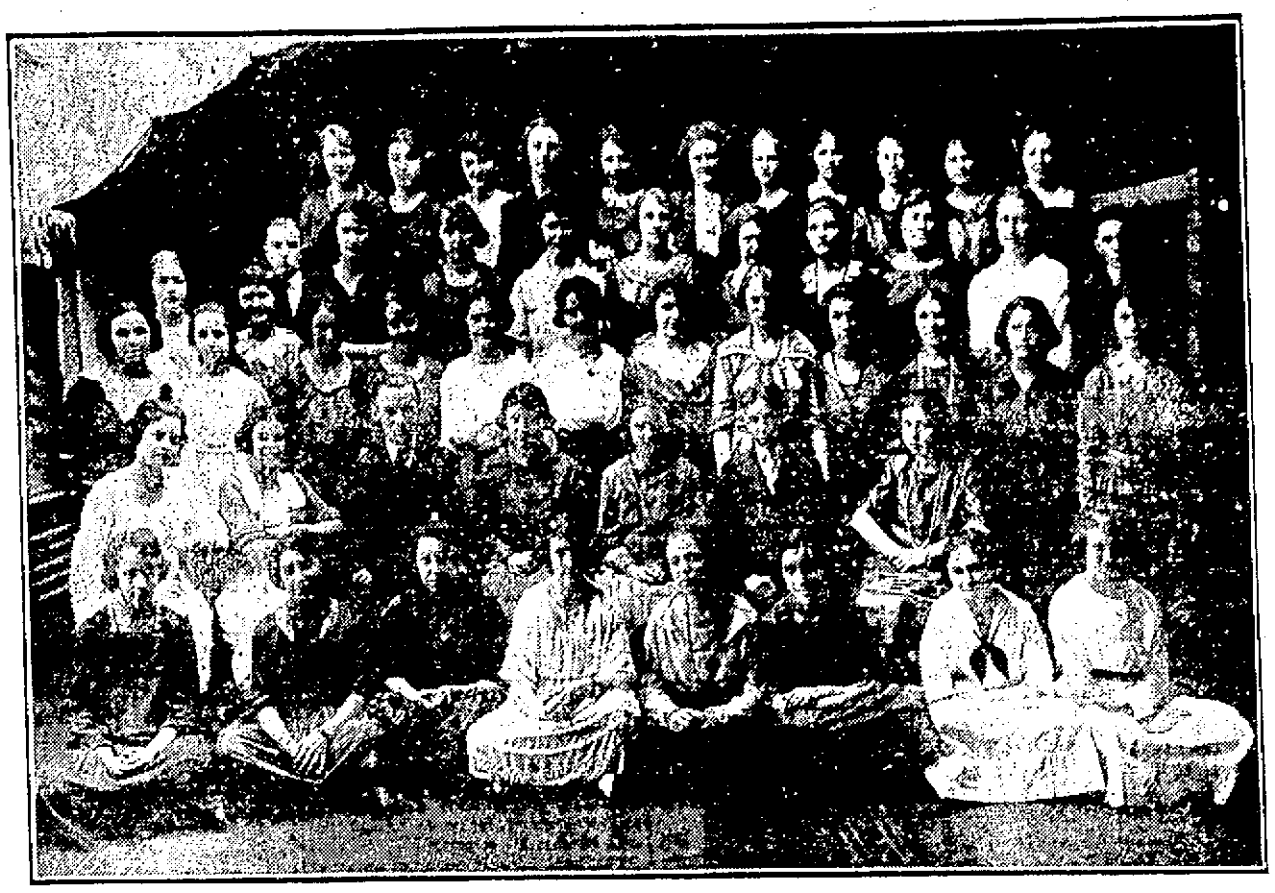

This group of ambitious young men and women graduated last June. They received a sound training that has qualified them for responsible and lucrative positions in business.

We are now starting another class like the above and are daily enrolling a number of registrants, and from indications, expect our classes will be larger than usual.

YOUR opportunity rests with yourself. YOU can receive a training in your chosen line at this college. Our employment bureau will assist you to secure a position when you have satisfactorily finished our course.

Register now. Classes start September 6, both Day and Evening.

Inspect our class rooms. See how light, clean and pleasant they are. We are open for inspection every day and evening this week (except Wednesday evening).

Wood's Business College

40 MIDDLESEX ST. WASHINGTON BANK BLDG.

See Our Exhibition in Dows, Merrimack Square, Bridge St. Window

NEW LAKEVIEW PARK

"Thirty years ago, when Lakeview was in its early period, I was one of the thousands who enjoyed its various attractions," said an old timer yesterday, "but although I certainly am no younger, I can truthfully say that the present summer at the good old resort has given me more genuine enjoyment than the Lakeview of old. I'm out there every night, and I take my family along; and believe me, we don't skip many dance numbers in the big hall. There's jus one Lakeview."

U. OF MAINE FOOTBALL

ORONO, Me., Aug. 31—Five veterans of the 1920 'varsity team of the University of Maine will form the nucleus of this year's squad, Head Coach Fred M. Brice has announced. They will report for practice Sept. 7 with the recruits. Newman H. Young, of Lewiston, team captain, will help select candidates with an eye for backfield men.

Two-thirds of the world's pig iron output last year came from the United States.

peaches all winter

The only way to have this luscious fruit all year round is by preserving quantities of peaches now.

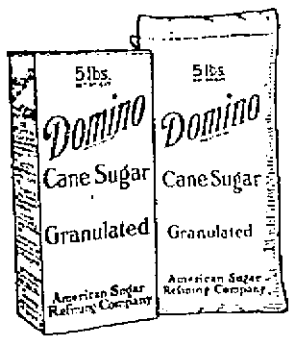

Sugar is too important in your preserving to order just "sugar"—order Domino Granulated which comes from the refinery to you untouched by hands and packed safe from flies and ants.

SAVE THE FRUIT CROP

American Sugar Refining Company

"Sweeten it with Domino"

Granulated, Tablet, Powdered, Confectioners, Brown, Golden Syrup.

NOW FOR A WOMAN COP!

The old joke about the romances of nurse maids and park police will have to be reversed in Hyde Park, England. Numbers of men are seen in the park acting as nurses. Work is scarce. And women, you know, are being employed in many cities as guardians of the law.

Cheerfulness is health's partner—

BOTH as a vitalizer—a renewer of exhausted nerves, for tired feeling, indigestion, and loss of weight or strength, BOVININE, taken three times a day for six or seven days, will make you feel sprightly—alive again.

Start with BOVININE to-morrow; in a week you'll notice your improvement.

BOVININE

The Food Tonic

FOR Youngsters who are inclined to be thin, pale and irritable, BOVININE given three times daily in their milk will, in six to eight days, create a complete change in children's appearance. Use BOVININE and make your children rosy, cheery—smilers.

6-oz. Bottle · 70c. 12-oz. Bottle · $1.15

Ask your doctor about BOVININE

Since 1877 BOVININE, the Food Tonic, has been known and recommended by physicians everywhere

THE BOVININE CO., 75 W. Houston St., New York

105

SPORTING NEWS AND NEWSY SPORTS

FLANAGAN FAMILY WARMS UP FOR GILLUMS

HERE ARE THE FLANAGANS: TOP ROW, LEFT TO RIGHT—PAUL, RUSSELL, LC., ROBERT MARSHALL, 2B.; WILLIAM MADISON, CF.; CLIFFORD JAMES, 3B.; LOUIS VALENTINE, C. BOTTOM ROW—SAMUEL CODRINGTON, SS.; EDWARD LATANE, RF.; JOHN PERCY, 1B.; PHILIP MONTAGUE, P.

By Newspaper Enterprise

NORFOLK, Va., Aug. 31—Here's the famed Flanagan family baseball team, now practicing for its annual game with the Gillum family team—to be played on Labor Day, in Richmond, Va.

Like the Gillum team, all members of the Flanagan outfit are brothers and are sons of the late Senator William M. Flanagan, Powhatan county.

The last time the teams of brothers clashed, the game was played at Orange Courthouse, Va., and resulted in a walloping for the Gillums by a score of 32 to 31.

The Flanagans now play only one or two games each year, as its players are widely scattered.

Fifteen years ago, when all members of the team were boys and all lived in Powhatan county, the team was considered one of the most formidable amateur aggregations in Virginia and annually met the strong Gillu brothers, who hailed from Madison Mills, Va.

Boats Set New Speed Record

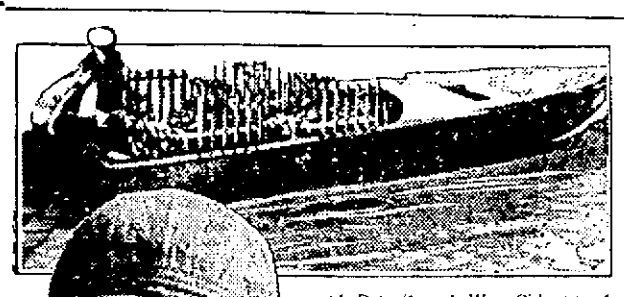

GAR WOOD, PILOT, AND MISS AMERICA I

DETROIT, Aug. 31.—(By the Associated Press.)—The third and final heat of the gold cup power boat race here yesterday was abandoned on account of rain, after Miss America I. of Detroit and Miss Chicago of the Chicago Yacht club had covered 10 miles of the 30-mile heat. It was decided not to run off the heat, as with two boats in the race Miss America I. had a winning margin on the trophy.

Miss America I. was driven yesterday by "Gar" Wood, and Miss Chicago by George Wood, his brother.

It was "Gar" Wood's fifth consecutive victory in the annual gold cup races.

"Gar" Wood also scored an easy victory in the Wood Fisher race, driving his Baby Gar to a new world's record for displacement boats in the third and final heat. The new record was an average speed of 44.2 miles an hour, against the former record of 43.1 established by Wood, Saturday.

Nick Nack of the Buffalo Launch club, which finished second in yesterday's heat, took second place in the race on points and the third place point score went to Aye Aye Sir of the Miami Beach Yacht club, which finished fourth in the heat yesterday.

The Sea Sled Orlo III. finished third in the last heat. While on the last lap the craft swerved sharply on a high wave, throwing Steve Schofield, mechanician, into the water. Schofield, however, sustained nothing worse than a "ducking" and was immediately picked up by his boat.

NIXEY COUGHLIN TO CLAIM CHAMPIONSHIP

Manager Nixey Coughlin of the Lowell K. of C. team avers that if his club triumphs over the Malden Council at Spalding park he will immediately lay claim to the state championship, and will stand ready to defend the title against all comers.

The local knights have set up a remarkable record on the diamond this season. In fact, the club has become so good that classy teams from other cities look like second raters against the locals. He has one of the heaviest hitting teams in the state, and his pitcher, Jimmy Davidson, is so good that several big league teams are after him.

Coughlin is not picking soft opponents. On the contrary he is out to get the best. He has been disappointed in the last few games, for he felt that both the Pere Marquette and the Hayes council teams, would give his charges a stiff battle. He has the Malden council team booked for Saturday. This club comes with a fine record and it is hoped that it will put up a strong battle against the local champs.

Plans are underway for games with the famous Cornets of Lynn, the Haverhill professionals and the Salem town team. If these are landed Lowell fans will see some real high class games.

Louis Lord's Highland Daylights, runners-up in the Twilight league, will meet the C.M.A.C. team in the first game of a series of three at the Textile campus next Saturday afternoon. The C.M.A.C. team is very confident of victory after its success in taking the series from the Broadways, while Lord says his team will win in a walk.

Tex watches all the clever guys
And nips them in the bud—
He matches them for coin which makes
Them hit to spill the blood.

ERNIE SHORE MAKING GOOD IN COME-BACK

Ernie Shore

By Newspaper Enterprise

SAN FRANCISCO, Aug. 31.—In the days before William Hohenzollern kicked over the "status quo," the name of Ernie Shore seldom failed to appear under the heading, "Five Leading Pitchers of the American League." He was a regular starter every time the Boston Red Sox went into a world's championship series.

During the war, the navy put him to pulling an oar in a whale-boat. He became as good a boatman as he had been a pitcher.

After the armistice and Ernie's discharge, he went back to the New York Yankees, to whom he had been sold by Boston for $25,000. He was expected to star again, but soon found that a good rowing arm isn't necessarily a good pitching arm.

He couldn't reach the plate, let alone win a game. Huggins released him to Vernon in the Pacific Coast league. Same old story—couldn't last an inning. Again he was released and dubbed a "has been" of the worst variety.

Charles Graham, manager of the San Francisco Seals, couldn't see it the same way, and took Ernie under his wing. Months passed and Shore didn't appear in the box. But all the time his arm was being built up again, twisted and pulled until the rowing kinks had been turned into pitching kinks.

Vernon—which had disdainfully released him—came to town. Ernie stepped into the box, and, without extending himself pitched shutout ball. He showed every bit of his former cunning and control. Sam Agnew and Jim Scott, old American league mates of his, pronounced him the equal of the old Ernie of the World's Series days.

Now Ernie is about through with the Pacific Coast league. He has come back and is only waiting until next year when he hopes to pull a "Home-run Baker" and get back in the big money again.

"Fighting Shades" Started as Cradle Champions

By PAUL N. WILSON
N. E. A. Staff Corespondent

SAN FRANCISCO, Aug. 31—"Dad" Charles W. Shade, oldest of the "fighting Shades," started to make ring champions of his boys before they left the cradle. He named them George, Bill and Dave as they came along and then gave them boxing gloves for Christmas.

By the time they were five years old the boys knew all the blows in the game. At fifteen they could go twenty rounds with "the old man" who had been an amateur fighter of note.

The boys are only kids, but here's what Dad has accomplished already with them:

GEORGE

Middleweight champion of the Pacific coast. Started fighting five years ago as lightweight. Is now 22 years old, and the oldest brother. Has beaten Tommy Robinson twice, Jack Stone, George Leahy and won one and lost one with Joe Egan. Campaigned in New York last winter, winning 8 and losing one fight. Is after a chance with Johnny Wilson.

BILLY

Is 21 years old and has been fighting 3 years. Started as featherweight and now fighting as light heavy. Went to Australia two years ago an unknown and has just returned with offers to fight Gibbons and Carpentier. Won welterweight, middleweight, light heavyweight and heavyweight championships of Australia. Had 10 fights, winning 7. Has been offered lion's share of $100,000 purse to fight Carpentier in Sydney.

DAVE

Is 19 years old, fighting two years. Started as bantamweight and now holds welterweight championship of Pacific coast. Came within 1 second of world's championship last month when he fought a 10 round draw with Britton at Portland and had Britton down in the 4th round for a nine-second count.

If training partners are scarce Dad gets in and works out with the boys. He can go the route with most of the fighters of today. The Shades hold a family reunion every time one of the boys fight. The father looks after affairs, while the other two boys act as seconds.

George started fighting first. He came to San Francisco from a California farm with Frank Tabor, fight promoter, and won his first fight by a knockout in the first round. He received $10. He wrote home how easy the money came in and Billy decided he wanted some of it too.

Billy followed to San Francisco, secured a job and started fighting. He got up at five, trained two hours each morning, went to work at eight and fought at night. Then back to the job next morning.

The "Fighting Shades" they are called on the Pacific coast. While the boys were four-rounders in San Francisco, fight fans grew tired of the game. "Another one of those Shades tonight," they said—meaning another sure thing.

But whether they ever get to be champions or not, the boys are always sure of a good handler.

"Father's always in the corner and always will be as long as he's alive," say all three. "He made us and we'll stick by him."

PETER MANNING STEPS MILE IN TWO FLAT

READVILLE, Aug. 11.—The world's trotting record for 3-year-old trotting geldings was broken for the second time this season at the Grand Circuit meeting yesterday, when Peter Manning, driven by Thomas W. Murphy, trotted a mile against time in two minutes flat, lowering by a quarter of a second the mark he hung up a few weeks ago at the North Randall, O., track.

Jeanette Rankin, the leading money winning trotter of the year again showed her superiority over the stake horses by capturing the big end of the purse in the Massachusetts, a $5900 event for 2.11 trotters, but not until after Betty Taylor, driven by J. L. Dodge, had won the first heat in 2.01¼, the fastest time of the race.

Driven by Walter Cox, the Boston owned pacer, Col. Bidwell, winner of nine consecutive races over New England half mile tracks this season, was not up to the task of bowling over the big line pacers and had to be content with third money in the Pilgrim, a $3000 race for 2.10 pacers, which was won by the Tennessee mare, Ruth Patch, driven by Fred Edman.

Cox won the first heat of the 2.07 trot with Jane the Great, but the event finally was captured by Selka, another daughter of Peter the Great, driven by Harry Fleming.

Fleming also figured in the winnings in the Boston Herald purse for two year old trotters, taking one heat with the chestnut colt, Oscawan, but because of breaks he lost the race to the New York mare, Edith Worthy, in the stable of Lyman Brusie.

Today's Card

READVILLE, Aug. 31.—A purse of $5660, the largest offered during the Grand Circuit meeting here, was at stake today in the Horsebreeder Futurity for three year old trotters. Rose Scott, the two year old star of last year, and Favonian, owned by Mrs. Fred Edman, and driven by her husband, were favorites over eight other colts entered.

Periscope and Millie Irwin were favored to lead the field of eight starters in the $2000 Blue Hill 2.05 trot, A 2.07 pace; 2.12 trot and 2.04 pace, each for a purse of $1600 completed the day's racing program.

The day was designated as Army and Navy day, and Major General Clarence R. Edwards, commanding the first corps army area, planned to attend with officers from the Boston navy yard.

FOR BIG LEAGUE UMPIRE

BOSTON, Aug. 31—Pete McLaughlin of Cambridge, Eastern League umpire, has been recommended to President Heydler of the National League for an arbiter's berth next season, it became known here today. McLaughlin served as umpire for many years in semi-professional games in Greater Boston and in the former New England League.

DICKERMAN & McQUADE
CENTRAL, COR. MARKET
GOING GOLFING?
If You Are, Then See Us About Your Golf Wants. Prices Right

KILLEFER OKAYS ALEX AS SCHOOL TEACHER

By DEAN SNYDER

Grover Alexander is coaching Cub yearling pitchers again under the Killefer regime.

Big Alex tried it this spring, but was discouraged by Johnny Evers.

Just why a man of Ever's shrewdness would interfere is hard to figure.

Recruits have much to learn. Alex certainly knows what's what and when about pitching smartness. He is getting results.

Killefer heartily O. K.'s the big school teacher.

DRIVING

John McGraw's Giants have started a drive that has taken the cock-sureness out of Pittsburg's pennant enthusiasm.

Last year New York walked forward at a terrific clip. But they were too far back to catch the consistent Robins.

It's different now. A week's advance would carry them over the top.

PACKING

Harvard can sardine 50,000 spectators in its football arena this fall.

It seats 42,000 now. The extra 10,000 will be provided for just before the Yale game.

Schools are expecting record crowds. Attendance marks which shot up a year ago proved that the public had a new interest in football.

Several big stadiums have been or are being built. Follow the crowd this fall and you'll walk into a football enclosure.

DELIVERING

Allan Sothoron isn't pitching any illegitimate balls this year. But opposing batters are still suspicious of him.

The are skeptical every time he serves up a deceiver. Kicks are registered with the umpire in chief.

Sometimes the officials throw the balls out of the game. More often not.

Sothoron is just pitching pennant ball now. That's all. He kills a good deal of time fussing around before delivering. Batters get weary waiting for him. But Al is getting results.

TWILIGHT MARATHON

The first Twilight marathon race to be held in this city will take place next Thursday, Sept. 1, on the South common. The distance of the race will be ten miles, or sixty laps around the track, six laps to a mile. A race of this kind should draw a big part of the sporting people of Lowell to see it, as it should be very interesting from start to finish. Some of the best long distance runners of this city will contest. William Salmon, who will take part in this race, will also run in the marathon with Fred Couture Labor day at Spalding park. The Twilight marathon will start at 6 o'clock.

NIGHTINGALE TO MARRY

EXETER, N. H., Aug. 31—Gordon Nightingale the New Hampshire college athlete whose long distance running gained him an international reputation a year or two ago, is to be married to Miss Florence Hatch, also a New Hampshire graduate. Announcement by Miss Hatch's parents said the ceremony would take place here Sept. 12.

Miss Lenglen's plans are changeable,
Here in the U. S. A.—
Like Hamlet she can't quite decide
"To play or not to play."

GIRL SAYS PLAY TENNIS AND KEEP WELL

BY BOB DORMAN

NEW YORK, August 30.—" 'Play tennis and keep well,' is my slogan."

A laugh full of the joy of youth and health came from the lips of Miss Helen Wills, 15-year-old winner of the women's junior tennis championship.

"Tennis is fine for your health. It takes you outdoors into the fresh air, and you know the doctors say that fresh air is the best thing in the world for your health.

"You see, my father is a doctor. He started me playing tennis. This was about two and one-half years ago.

"Father was my teacher for the first six months, and then he said he guessed he'd better get another instructor, because I was beating him all the time.

"So I joined the Berkeley Tennis club—we live in Berkeley, California—where I was able to play with some of the best players in the state.

"Mrs. George Wightman, who was formerly the senior champion, gave me some lessons.

"Bill Johnston is my ideal of the greatest tennis player. I hope to play him sometime.

"Tennis has made me stronger and more active than most girls of my age. It has made me surer on my feet, and I believe that it gives one more grace.

"It seems to me that I can dance better than I could before I took up tennis.

"Then, too, playing before crowds of people gives one more confidence.

"You lose that feeling of self-consciousness that most young people have. And I think that that is a great advantage, because it enables you to meet and talk to people without embarrassment."

Though looking very girlish, with her hair hanging down her back in two long braids, Miss Wills talks as "man to man."

And her playing has been the marvel of the east.

Tennis experts freely predict that another year or so will see her win the senior women's championship of the tennis world.

TWO TRIPLE PLAYS

Chicago Cubs and Boston Braves Contributed Features Yesterday

NEW YORK, Aug. 31—Two triple plays featured yesterday's major league games. Terry of the Chicago Nationals started one by catching a line drive batted by Nehf of New York and two Giant players were caught off base on relays to Hollocher and Grimes. Five Boston National players participated in the other play which came with three Cincinnati men on base. One Red player scored as a ground ball was thrown to second and first for outs and the final out was made when another Red was caught between third and home.

The New York Nationals won their eighth straight game but did not gain in the pennant race as Pittsburgh also won. The New York Americans won and shortened Cleveland's lead to one game. The St. Louis Nationals lost their game after winning eight straight. The St. Louis Americans went into third place ahead of Washington. All the St. Louis Browns had one or more hits for a grand total of 20.

Babe Ruth, the home run king, retired in the fifth innings after turning his ankle in rounding base. A home run with the bases full went to the credit of Boeckel of the Boston Nationals. Robertson of Pittsburgh made a home run, triple, double and single, while Sisler of the St. Louis Americans batted a triple and four singles.

NO ACTION AGAINST FIGHT PICTURES

BOSTON, Aug. 31—The exhibition of motion pictures of the Carpentier-Dempsey fight to wounded war veterans at the Parker Hill hospital on Monday night, will pass without action by federal authorities here. United States District Attorney Robert O. Harris said no complaints had been received as to their exhibition.

"Certainly the spirit of the law has not been violated" he said, "and I don't intend to take any action against the men who brought the films here."

The authorities are understood to regard the showing to the soldiers as a private, rather than a public exhibition.

JACK PERRY TO BOX SHAVER O'BRIEN

Jack Govern, known to the ring as Jack Perry, who has been training under the capable eye of Martin Flaherty for the past month, will meet Shaver O'Brin of South Boston at Dover, N. H., on the night of Labor day. It will be his first bout in this vicinity and Flaherty says he is in great condition.

Nate Siegel, who has been training at Flaherty's camp for the past week, is in fine shape, according to Flaherty, and ready to step in and give any man of his weight in this section a battle. Seigel is continuing to train despite the ruling of the boxing commission, that he is an unfit opponent for Eddie Shevlin.

AMATEUR BASEBALL

The Emeralds claim the amateur baseball championship of the city. The Emerald seconds have already proven their claim for the 18 to 20 year old championship.

The Emerald thirds claim the 16 to 18 championship.

The Emerald fourths claim the 13 to 15 championship.

The Young Emeralds have already proven their claim for the 11 to 13 year old championship by defeating the Highland Daylight Juniors, Navy Yard A. C., Young Braves, Cloverleafs, etc. If any local team disputes the claims of any of these teams let that team send a challenge for a game through The Sun.

The Chestnut All Stars have an open date for Friday, Sept 2 and would like a game at Shedd park with any 12 to 14 year old team for a 50c ball. The lineup is as follows: Dowling ss, Sheehan p, A. Kelleher 1b, A. Kelleher 2b, C. Lafferty ss, H. Curry 3b, T. Lafferty p, F. H. McGrogan lf, E. Choquette cf. Answer through this paper.

The Young Franklin A. C. claims the 11 to 13 year old championship. They defeated the Universals, the Emeralds and the Little Potatoes and the Red Lights. Even the Young Emeralds are afraid of them. Send challenge through this paper or telephone to Edward Prindeville, 1976-J.

The Young Franklin A. C. accepts the challenge of the Young Rovers for a game on the South common Wednesday afternoon for one 50 cent ball. If they give us a game on the North common. For arrangements call up Edward Prindeville any night between 5 and 6 o'clock.

The Young Franklin A. C. would like to play the Newsboys, the Young Emeralds, the Navy Yard Juniors or any 11 or 12 years old team. Send challenges through this paper or Tel. to Edward Prindeville, 1976-J.

The manager of the Merrimacks requests the managers of the Middlesex A. C. and Silesia Mills to call 2379-W, Thursday between 6 and 7 p. m.

The Dracut All Stars would like to play a series of three games with the Willie Stars or the Merrimacks for the champion 15—17 year old team. Answer through this paper or call 1055-Y.

The Pickups would like to meet the Red Sox for a game Sunday afternoon at 2 o'clock on the First street oval, for a $2 ball. If accepted answer through this paper or see manager any evening corner of Bridge and West Fourth street.

The Marathon Stars wish to meet the Drakes or any other 13—14 year old team in the city. Meet Manager E. Lecofagomenos at 39 Salem street between 5 and 8 p. m.

The Red Lights defeated the Brook street A. C. by the score of 12 to 11.

The Groves, a 15—17 year old team, will play the Flats, Thursday, 6 p. m. at the Chamber street playgrounds. Lineup of the Groves: J. Keohane p, Whelan c, Twomey 1b, F. McCarthy 2b, D. Burke ss, F. Haggerty 3b, T. Haggerty lf, T. Sheehan cf, and D. Gannon rf. For games call George Blum, 2563-J.

The Ponies would like to play any fast 13 to 14 year old team in the city. Answer through this paper.

The Ponies would like to play the Newsboys, Saturday afternoon for a 50c ball. See Manager Critchett.

The Ponies would also like to play the Winter A. C. Saturday afternoon at 4 o'clock for a 50c ball.

The Lincolns have an open date Saturday, Sept. 3 and would like a game with the North Ends or any other strong team in the city. Call 3466-J or 5533-R, after 3 o'clock.

The Black Hawks defeated the Richmond A. A., 27 to 14, in a recent game. The feature of the game was a catch by Menzies.

STANDINGS

AMERICAN LEAGUE STANDING

	Won	Lost	Pct.
Cleveland	76	46	62.3
New York	74	46	61.7
St. Louis	64	60	51.6
Washington	65	61	51.6
Boston	58	62	48.3
Detroit	59	67	46.8
Chicago	52	71	42.3
Philadelphia	43	78	35.6

YESTERDAY'S RESULTS

New York 10, Washington 3.
St. Louis 11, Chicago 5.
No other games scheduled.

GAMES TOMORROW

Washington at New York.
Philadelphia at Boston.

NATIONAL LEAGUE STANDING

	Won	Lost	Pct.
Pittsburgh	78	47	62.4
New York	73	50	60.9
Boston	66	57	53.7
St. Louis	66	58	53.2
Brooklyn	65	63	51.2
Cincinnati	67	69	15.2
Chicago	49	76	39.5
Philadelphia	42	83	33.6

YESTERDAY'S RESULTS

Boston 5, Cincinnati 4, (first game.)
Cincinnati 6, Boston 4, (second game).
New York 6, Chicago 3.
Pittsburgh 8, Brooklyn 2.
Philadelphia 2, St. Louis 1, (first game.) St. Louis 9, Philadelphia 8, (second game.)

GAMES TOMORROW

Boston at Philadelphia.
St. Louis at Pittsburgh.

HOME RUN LEAGUE

	Yesterday	Season's Total
Boeckel, Braves	1	9
Powell, Braves	1	8
E. Smith, Giants	1	8
J. Smith, Cardinals	1	6
Bancroft, Giants	1	6
Lebourveau, Phillies	1	6
Robertson, Pirates	1	5
Bruggy, Phillies	1	5
Hollocher, Cubs	1	2
Total	9	

RED SOX BEATEN

LONDON, Ont., Aug. 31—The London club, champions of the Michigan-Ontario League, defeated the Boston Red Sox in an exhibition games here yesterday, 5 to 3.

SMOKE
James A
KANE
CIGARS
At the Y. M. C. I. Carnival, the Rest of the Week, at the Kasino

LICENSE BOARD LISTENS TO COMPLAINT

The license board last evening considered the complaint of Officer Joseph Clarke against Kalil Kawam, proprietor of a Middlesex street pool room, that the latter is not a fit person to conduct such a business enterprise. Officer Clarke told of Kawam being before the district court on charges of illegally keeping liquor, and of drunkenness. Counsel for the pool room proprietor asked the board to delay its action for two weeks, in order to allow the man to dispose of his business.

Financial reverses were given by the attorney as the cause of Kawam's fall from grace. Decision was reserved by the board for two weeks, as requested.

Louis Ragolsky was granted a license to conduct a second-hand clothing business of Middlesex street, after his petition had been tabled since last Tuesday. Previously Ragolsky sought a license for an establishment near the depot, but many business en objected. The new application deals with another location, and there were no remonstrants.

The following routine permits were granted: Lodging house, Mary A. Conway, 109 Worthen street, Mathilda Wilby, 94 Bridge street, common victualler, Louis Cyr, 694 Merrimack street; Charles C. Schloss, 465 Middlesex street; Chester Wong, 20 Middlesex street, Hawker and peddler, Oziel P. Goulin, 5 Swan street. To sell ice cream on the Lord's day, Etta A. Turner, 415 Broadway; Napoleon L. Clement, 21 Dana street; Myrdish Narzagian, 594 Central street; James Petros, 62 Adams street; John Simon, 41 Adams street; Wilfred C. Deziel, 672 Moody street, and Albert Shaheen, 205 Gorham street. Express, George A. Spencer, 236 Chelmsford street; Albert Chemard, 508 Lakeview avenue; Edward J. Dimodana, 267 Thorndike street and coffee house, Haris Constantinou, 625 Market street.

STRAND
COOLEST THEATRE IN LOWELL

THU. FRI. SAT.
Selznick presents
ELAINE HAMMERSTEIN
The star without a failure in
"THE GIRL FROM NOWHERE"
7 ACTS
A great story—Swift moving plot—Popular star—Gorgeous settings—Lavish costumes.
WHAT MORE COULD BE EXPECTED.
SECOND FEATURE
ANTONIO MORENO
IN
"THREE SEVENS"
6 ACTS
Have you ever been a victim of circumstantial evidence? If you have don't fail to see this picture.

AMUSEMENT NOTES

(By Theatres' Own Press Agents.)

B. F. KEITH'S THEATRE

The opening week at the B. F. Keith Theatre, with its bill of excellent variety, is attracting especially good crowds notwithstanding the rather torrid weather. The theatre, with its specially fine cooling apparatus, is as cool as a cucumber, and enjoyent of the various acts is interfered with in no wise by outside conditions.

Pressler and Klaisse, the leaders on the bill, are a wonderful combination of comedian and jazz singer. Pressler is one of the funniest men seen here in months, and Miss Klaisse has lots of life and puts over songs inimitably. Fenton and Fields are prime blackface performers, and Eddie Carr & Co. in "The Office Boy" is one long laugh from start to finish. The remainder of the bill is one of real variety, holding Jean Lacrosse, a singer from California; Chong & Rosie Moy, Oriental singers of Occidental songs; McCormick & Wallace, ventriloquists, and the De Leons, equilibrists.

THE STRAND

You can see one of the most enjoyable picture programs of the season at The Strand today. William Russell in "Colorado Pluck" and Carmel Myers in "The Kiss," are exceptional photoplays, and together with a good comedy and interesting Weekly, make up a program of genuine merit. Don't miss the last showing this afternoon and tonight. Beginning tomorrow and continuing the remainder of the week, Elaine Hammerstein in "The Girl From Nowhere" and Antonio Moreno in "Three Sevens" will be shown.

A delightfully human story is promised in "The Girl From Nowhere," a Selznick production starring Elaine Hammerstein. The role of Mavis Cole, played by Miss Hammerstein, demands skilful interpretation of many dramatic moods. The story carries an interesting romance through numerous complications and ends with a surprise that gives that engaging twist to entertainment as exemplified in wholesome screen diversion. Miss Hammerstein is most entertaining in her role.

Antonio Moreno, regarded by motion picture enthusiasts as a player of dash and daring, has the leading role in "Three Sevens," a story picture of love, mystery, adventure and thrills. It's a story that shows the side of life with which few persons are familiar. It draws a graphic picture of the convict and the psychology by which he lives. See it.

MERRIMACK SQUARE THEATRE

Final performances of "Snowblind," the big Reginald Barker production which has been attracting capacity audiences at the Merrimack Square theatre this week, will be given this evening. Tomorrow there will be a complete change of program.

Manager Nelson has arranged an exceptionally attractive program for Thursday, Friday and Saturday. The feature productions will be "Wet Gold," the story of a thrilling hunt for buried treasure at the bottom of the sea, and "The March Hare," starring pretty Bebe Daniels.

Every person with an ounce of adventure in his mental and emotional make-up will greet "Wet Gold," as the best adventure story ever filmed. It was written by J. Ernest Williamson, the man who perfected the device which made submarine photography possible, and produced, under his personal supervision, by the Submarine Film corporation. Ralph Ince directed the photoplay and acted the principal. It is being distributed by Goldwyn.

A thrilling tale of a search for buried treasure—wet gold buried on the bottom of the ocean—is told in the picture with rival expeditions seeking to unearth the plunder of the pirate crew which operated on a stolen submarine and attacked all merchant ships that fell in their path. The under-sea photography is a marvel of clearness and mysterious beauty and the wonders of the mighty deep stand at last revealed to the eyes of mankind. The method of operating a submarine, the firing of a torpedo, and the latest developments in diving suits are illustrated in the photoplay. And all through it runs a vivid drama of human conflict and an absorbing love story. It is a picture that will be remembered and talked about for years.

In "The March Hare," the other feature for the week-end, Bebe Daniels plays the fascinating role of a good little bad girl and in a rollicking comedy opens an entirely new bag of tricks. You never heard of such wild pranks as those of "Lizbeth Ann Palmer," the only child of a millionaire, who bet she could live for a whole week in New York on 75 cents. She won her bet. Don't miss this engrossing story.

A comedy, "Snooky's Wild Oats," and the International News will complete the bill.

OPERA HOUSE

With the opening of the 1921-22 season of stock by the Lowell Players at the Opera House next Monday, matinee and night, theatre patrons of Lowell and vicinity will once again find the opportunity of enjoying one of the very best brands of entertainment that has been offered in years.

Owner Schaake and Resident Manager Cooke have displayed rare judgment in the selection of a cast and repertoire of plays for the coming season, and their efforts should result in most satisfying attainments for the immediate future. The opening production will be Guy Bolton and George Middleton's new comedy of American home life, called "Adam and Eva." It's one of the most charming diversions the theatre has offered in some time. Brilliant lines, interesting characterizations and a good story. In it an entirely new cast of players will appear, including Miss Grayce Scott and William Howard in the lead, supported by Mabel Griffith, Marion Coogan, Ollie Minell, Kalman Matus, Clarence Chase, Richard Castilla and others. Tickets go on sale tomorrow, at the theatre and the Prince-Walter Bungalow Shop. Order your tickets early. Better still! have your name placed on the subscription list.

CHARLES L. ABBOTT GAINED 18 POUNDS

SAYS TANLAC HAS PUT HIM BACK ON JOB AFTER HE WAS FORCED TO LAY OFF

"Tanlac has actually built me up eighteen pounds in weight and put me back on the job feeling like a new man," said Chas. L. Abbott, of 328 East st., Pittsfield, Mass.

"For about two years I did everything I knew of trying to get relief from a bad case of stomach trouble, but it was only when I began taking Tanlac that I got any results. I had no appetite, and the way I suffered from indigestion was something terrible. I had cramps in my stomach that almost drew me double at times, and I bloated with gas until it seemed like I would smother. I had a bad taste in my mouth, too, my tongue was always coated, and I became so nauseated at times I could scarcely retain a thing I had eaten. I got so thin and weak I had to lay off from my work a month and a half, and was very much discouraged over my condition.

"One of my friends told me about Tanlac, and although I'm just on my fourth bottle I already feel like a new man and am back on the job working every day. I have a ravenous appetite now, and eat just anything set before me without ever feeling a sign of indigestion. I never have an ache or pain of any kind, sleep good and sound at night, and get up mornings feeling great. In fact, I feel fine all the time, and there's nothing too good I can say for Tanlac."

Tanlac is sold in Lowell by Green's drug store under the personal direction of a special Tanlac representative; by Wright Drug Co., Billerica, Mass.; A. D. Falls, Chelmsford, Mass.; Snow's Pharmacy, Concord, Mass., and by the leading druggist in every town.—Adv.

HEAD OF LAUNDRYMEN'S ASSOCIATION TALKS

BOSTON, Aug. 31.—William R. Benoit, president of the Laundrymen's Association, says that the association does not approve of the practice of some laundries in paying agents commissions ranging from 35 5to 45 per cent. of charges to customers. His statement in reply to a call yesterday by the state commission on necessaries of life for more reasonable laundry prices said that only a few concerns are concerned in the practice of which the commission complained.

"The state association has been fighting and will continue to fight against the agents' proposition," he said. "In our association, we are insisting that the agents be abolished and that the laundries employ only legitimate salesmen of their own."

He said the association was prepared to show that 98 per cent of the laundries in the state were furnishing service at a fair price.

The principal railway systems of Italy were taken over by the government in 1905.

A pipe's a pal packed with P. A.!

Seven days out of every week you'll get real smoke joy and real smoke contentment—if you'll get close-up to a jimmy pipe! Buy one and know that for yourself! Packed with cool, delightful, fragrant Prince Albert, a pipe's the greatest treat, the happiest and most appetizing smokeslant you ever had handed out!

You can chum it with a pipe—and you will—once you know that Prince Albert is free from bite and parch! (Cut out by our exclusive patented process!) Why—every puff of P. A. makes you want two more; every puff hits the bullseye harder and truer than the last! You can't resist such delight!

And, you'll get the smoke-surprise of your life when you roll up a cigarette with Prince Albert! Such enticing flavor you never did know! And, P. A. stays put because it's crimp cut and it's a cinch to roll. You try it!

Prince Albert is sold in toppy red bags, tidy red tins, handsome pound and half pound tin humidors and in the pound crystal glass humidor with sponge moistener top that keeps the tobacco in such perfect condition.

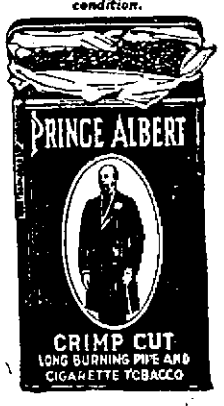

PRINCE ALBERT the national joy smoke

Copyright 1921 by R. J. Reynolds Tobacco Co. Winston-Salem, N. C.

CITY HAUNTED BY GHOST OF MONSTER

By Newspaper Enterprise

LOS ANGELES, Aug. 31.—Scientists wouldn't let Mylodon Harlani rest in peace in his tarry tomb.

And so he's risen out of the pleistocene past to rattle his bony ghost and to project for the modern world an echo of the dim, terrible age when he and his kind died fighting.

They've stood him up and made him life-like, there scientific sharps, in the museum here for folks to shudder at.

Mylodon roamed the Pacific coast a million years before there was a "Main Street."

Picked On Him

An easy-going critter, for his time, everybody picked on "My" and made life just one rough deal after another for him. Maybe that's why he was such a rover. At any rate, he wasn't content to remain in the old home in South America, and traipsed northward, stopping to daily at Los Angeles on his way to San Francisco, Portland, Seattle and Salt Lake City, leaving huge footprints on the sands of time.

In those far days, the La Brae pitch fields were just beginning to build up an encrusted surface over pits of oil and viscous asphalt.

First Tar Party

"My" and his lumbering brethren put their foot in it—and the pitch swallowed 'em in its preserving mass. He went down to his doom with the sabre-tooth tiger, mastodons and other monstrous neighbors. There they slumbered for goodness knows how many aeons.

Recently Dr. Chester Stock and Dr. J. W. Lytle, both connected with the Los Angeles Museum of History, Science and Art, gathered up "My's" remains, and with the assistance of rock-preserved foot-prints at Carson City, Nevada, arranged them in life-like pose.

Let Bygones Go

"My" was one of the original vegetarians, and he got it in the neck because when the meat-eaters smote him on one cheek he meekly turned the other. However—they all went down in the pitch pit together, and today their assorted bones rest side by side to haunt a newer generation of those who would inherit the earth.

TENNIS CHAMPIONSHIPS

NEW YORK, Aug. 31—Officials of the United States Lawn Tennis Association today canvassed entries for the Men's National singles championship play which will start at Philadelphia on Sept. 9 Anybody may attend. The draw will be made at the association's office here tomorrow.

SCHOONER MAYFLOWER WITHOUT CONTENDER

GLOUCESTER, Aug. 11—The Boston fishing schooner Mayflower is without contender to date for the honor of defending the international fishing vessels championship cup won at Halifax, N. S., last fall by the Gloucestermen Esperanto. The American fishermen's race committee having received no other entries for the elimination contests to be held off this port October 1, sent a communication broadcast today to fishing vessel owners on the Atlantic seaboard from New York to Bucksport, Me.

Attention was called to the fact that entries close Sept. 10. "Hop aboard and make the first American fisherman's race a success," was the burden of the letter. The fishing interests here are expected to enter a vessel or two, but those to be named are as yet uncertain.

Esperanto has been officially adopted by the soviet government of Russia.

In 1920 there were from one and a half to two million less cattle slaughtered than in 1919.

NEW JEWEL Theatre
WEDNESDAY and THURSDAY
The Best Program in Lowell
ROBERTSON-COLE
Presents
WHAT'S A WIFE WORTH?
A leaf from a woman's soul. A living, breathing picturization of great truths. Six reels.
OTHER ATTRACTIONS
FRANCIS X. BUSHMAN
—IN—
"SECRET SERVICE DAN"
A Police Story
Latest Episode of
"THE TIGER BAND"
Entitled "TRAPPED"
BILLY FRANEY
—IN—
"THE REFEREE"
"Dynamite," a Mermaid Comedy
FRIDAY and SATURDAY
Opening Episode of
The Season's Biggest Serial
"VANISHING TRAILS"
With
FRANKLYN FARNUM
Coming Soon Another Big Serial
"THE BLUE FOX"

CROWN THEATRE
WEDNESDAY and THURSDAY
JACK PICKFORD
—IN—
"The Man Who Had Everything"
Remarkable story of how a curse was turned into a blessing is told in this star's picture.
Here is a Dandy Picture With
ZENA KEEFE
—IN—
"RED FOAM"
About two men and a woman, one with murder in his heart and the other calm and cool.
First Episode of Hope Diamond with Grace Darmond, and Comedy

ROYAL
WEDNESDAY and THURSDAY
Everybody's Favorite
WILLIAM RUSSELL
In another drama of hardy men and faithful women
The Blazing Trail
Here we have Bill braving an actual blizzard 8000 feet above sea level. The greatest snow scenes ever taken. A 6-act William Fox drama.
IVY DUKE, GUY NEWALL
—IN—
"The Garden of Resurrection"
Another 6-act picture.
GEORGE B. SEITZ in 8th episode of "The Sky Ranger"
COMEDY AND OTHERS

B. F. KEITH'S
LOWELL'S LEADING THEATRE
Twice Daily: 2 and 7:15 p. m. Tel. 28
Opening Week of Eleventh Season
A WHIRLWIND OF FUN
PRESSLER
—AND—
KLAISSE
"A LIVELY DUO"
McCORMICK & WALLACE
CHONG & ROSIE MOY
BLACKFACE COMEDIANS
FENTON and FIELDS
"APPEARING IN PERSON"
JEAN LACROSSE
THE DELEONS
WATCH THIS ACT
EDDIE CARR & CO. in
"THE OFFICE BOY"
PATHE NEWS—TOPICS OF THE DAY—COMEDY
NEXT WEEK
D. D. H. (?)

MERRIMACK SQ. THEATRE
THU. FRI. SAT.
4th Annual Paramount Week September 1921
A Program for Discriminating Photoplay Lovers.
The Most Daring of All Screen Achievements.
"Wet Gold"

Romance and adventure on land and sea and under the sea. Don't miss this opportunity to witness:
Human Torpedo Launched from Real Submarine
First Actual Scenes International Handicap, at Havana Race Track
Thrilling Combat Between Man and Man-Eating Shark
Startling Rescue from Quicksands of Ocean Floor
Second Big Feature
BEBE DANIELS in "THE MARCH HARE"
Come, laugh your head off over the exploits of the saucicst little dare-devil ever seen on the screen.
COMEDY, "SNOOKY'S WILD OATS"—INTERNATIONAL NEWS
4th Annual Paramount Week September 1921
Last Times Tonight
"SNOWBLIND"
Next Week
PARAMOUNT WEEK

HOME OF THE SPOKEN DRAMA
OPERA HOUSE
The LOWELL PLAYERS
MR. T. W. SCHAAKE announces the SEASON'S OPENING
MONDAY MATINEE AND NIGHT SEPT. 5
THE FIRST PLAY will be Guy Bolton and George Middleton's Comedy Drama of American Home Life
Adam & Eva
As Presented for an Entire Season in New York And Four Months in Boston.
THE 1921-1922 COMPANY
MISS GRAYCE SCOTT
MISS MABEL GRIFFITH
MISS MARION COOGAN
MISS OLLIE MINELL
MISS MINA LEWIS
MR. WILLIAM HOWARD
MR. KALMAN MATUS
MR. CLARENCE CHASE
MR. RICHARD CASTILLA
MR. LENON WOOD
MR. JACK RAVOLD, Dramatic Director.
MR. JACK MATHEWS Stage Manager
MR. CHAS. B. STILLWELL Scenic Artist
Followed by a Series of Metropolitan Successes To Be Given for the First Time in Lowell, and at One-fourth of New York Prices
BOX OFFICE OPENS TOMORROW AT 10 A. M.
Patrons May Have the Same Seats Reserved for the Season by Placing Their Names Upon the Subscription List.
Branch Ticket Office at the PRINCE-WALTERS BUNGALOW SHOP, Merrimack and Middle Streets.

NEW LAKEVIEW PARK
TONIGHT—CARNIVAL NIGHT
FRIDAY NIGHT—HONEY BOYS
Every Afternoon and Night—Usual Attractions—Miner-Doyle's Orchestra

DECISION IN OIL CASE

Mexican Supreme Court Makes Important Ruling on Appeal of Texas Co.

MEXICO CITY, Aug. 31.—(By the Associated Press)—Officials of the Mexican department of commerce and industry have been enjoined by the supreme court from denouncing rights to oil lands held by the Texas Co. prior to May 1, 1917. This decision, handed down last night by a unanimous vote of the court, probably sets a precedent for the court's action in dealing with nearly 150 cases calling into question the effect of Article 27 of the Mexican constitution.

The Texas company appealed to the court for an amparo, or preliminary certificate issued to the holder of a land claim, pending issuance of pre-emption papers. This action was taken to prevent the government from denouncing claims held by the company. If other oil companies which have brought similar actions are victorious it is generally believed that the decisions will constitute the court's definition of Article 27, its interpretation of that article as being non-retroactive in its effects, and that claims to oil lands held before May 1, 1917, cannot be questioned.

Justice Adolfo Arias prepared the decision.

The suit decided yesterday was brought by the Texas company in 1919 following the denouncement of rights held by that company on a parcel of land at Ixacamixtla, south of Tampico. Orders for such denouncement had been issued under the provision of a decree issued by President Carranza on Aug. 8, 1918, which called upon oil companies to manifest their holdings. The Texas Co. failed to make such manifest and the land was declared forfeited. The company sought to establish its legal right against such action by the government.

Monopoly in Movie Field

Continued

tained 67 cents of each dollar spent for admissions to picture showings in the country. It is further charged that through 140 subsidiary corporations, the corporation played a part in the international field.

Besides the corporation the complaint personally cites Adolph Zukor, Jesse L. Lasky, Jules Mastbaum, Alfred S. Black, Stephen A. Lynch and Ernest V. Richards, Jr., all corporation officers.

The Real Art Pictures corporation, "in accordance with the conspiracy the complaint says was set up by the Famous Players group in 1919, and though owned by them, "held out to the trade to be wholly independent."

The complaint also charges that the group cited proceeded to "acquisition of motion picture theatres through coercion and intimidation after threats of erecting competing houses, and interfering with film service."

The general program was carried out from New York to Los Angeles by the parent corporation, the complaint says, and "all theatres owned, controlled or operated by the Famous Players-Lasky corporation are permanently closed to competitors."

Only 55 per cent. of the Indians under federal supervision can speak English.

TRY
TRI-MOL
FOR
INDIGESTION
DYSPEPSIA HEARTBURN
TO PROVE ITS VALUE
TRIAL SIZE 10¢
FULL SIZE 50 CENTS
BELCHING SOUR AND
SIMILAR STOMACH TROUBLE
Tri-Mol Co.
TRI-MOL
Boston, Mass.

Don't endure those ugly skin blemishes when
RESINOL
Soothing and Healing
Clears away blotches easily and at little cost
Have a healthy skin that everyone admires
Keep a jar on hand

THE HOME OF THE
Gulbransen Trade Mark
(Pronounced Gul BRAN sen)
GULBRANSEN Player-Piano
1921 REDUCED PRICES
10-Year Warranty
$3.50 Per Week
The Bon Marché

LAST MINUTE NEWS

NEW YORK, Aug. 31.—Former Governor Beeckman of Rhode Island and Dr. Tomas A. Le Breton, Argentine ambassador to the United States, were among passengers on the Olympic, which arrived today from Southampton and Cherbourg.

FLINT, Mich. Aug. 31.—Announcement was made today of the sale of Sam Dodge, crack pitcher of the Flint club, of the Michigan-Ontario league, to the Boston Americans.

NEW YORK, Aug. 31.—Johnny Wilson and Bryan Downey, approaching what their trainers regard as perfection for their bout for the middleweight title today began to curtail training programs.

NEW YORK, Aug. 31.—Plans for international team matches for the Walker cup with the amateur golf championship at St. Louis next month have been abandoned, the United States Golf association announced today.

MANILA, P. I., Aug. 31.—Private Marcellus T. Abernathy of the Ninth coast artillery was so severely bitten by a shark while bathing in Manila that he died afterward in a hospital where an operation was performed in an effort to save his life.

DETROIT, Aug. 31—(By the Associated Press)—Miss America I, driven by "Gar" Wood in her trial for the one mile twin engined speed boat championship of North America today registered an average of 74.57 miles an hour in six one mile dashes, three upstream and three down-stream. Her record made last year was 76.655.

CINCINNATI, Ohio, Aug. 31—Augment Herrmann, president of the Cincinnati League club, said that "the Cincinnati Reds are not for sale to George M. Cohan, or anyone else," when he received a telegram today from the theatrical manager and actor asking him to put a price on the controlling interest of the club.

"EXTRA CHARGES" SUBJECT OF CONFERENCE

Representatives of the Engineering Service & Construction Co. of Boston, the firm which is reconstructing Central bridge, and various city officials, held a lengthy conference in the aldermanic chamber in city hall this morning relative to extra charges made by the company during the past few months. When the conference had ended no definite agreement had been reached and it was agreed to have another meeting Saturday morning at 10 o'clock when it is hoped that the matter will be definitely ironed out.

At yesterday's meeting of the city council a committee consisting of Commissioner Dennis A. Murphy, City Solicitor William D. Regan and City Engineer Stephen Kearney, was appointed to confer with representatives of the Boston firm on the disputed bills and these officials were all present at this morning's conference.

RECORD NUMBER OF NAMES ON CUP

PHILADELPHIA, Aug. 31.—The championship cup to be competed for at the United States Lawn Tennis singles title tournament, beginning Friday of next week at the Germantown cricket club, contains the names of more title holders than any trophy of the sport contested for in 40 years. These cups, first offered in the early eighties, must be won three times for permanent possession. The victor's name is inscribed each year.

Not since 1910 has any man won the cup outright. In that year William A. Larned obtained the trophy and the present cup was placed in competition. Since then the following stars have won one or more legs upon it: William A. Larned, Maurice E. McLoughlin, Richard Norris Williams 2nd, William M. Johnston, R. Lindley Murray and William T. Tilden, 2nd.

Of these men, Tilden, Johnston, Williams and Murray are entered this year. Johnston and Williams already have won two legs on the cup and need but one more victory for permanent possession. Victory for either would mean a new cup in 1922.

Although the national championships have been played for 40 years, only five players have won cups outright. Richard D. Sears and Larned have two each and each won the title seven times. Other cupholders are O. S. Campbell, Robert D. Wrenn, and Malcolm D. Whitman.

MRS. BUNDY WINS SINGLES TOURNEY

NEWPORT, R. I., Aug. 31—Mrs. May Sutton Bundy, former national champion, won the women's invitation lawn tennis singles tournament at the Casino court today. She defeated Miss Mary K. Browne also a former national titlist and her conqueror at Longwood last week, 7—5, 4—6, 6—4.

Mrs. Bundy ran the first set to 5—1 before Miss Browne rallied and brought the score to five all. In the second set Miss Browne had the advantage from the start.

In the final set Mrs. Bundy carried the score to four-love when Miss Browne as in the first set, rallied and with clever placements won the next three games.

There was an exciting rally in the seventh game, the players returning the ball fully 20 times before Mrs. Bundy drove it over the back court line, losing the point.

NEW BEDFORD MILLS RUNNING FULL TIME

NEW BEDFORD, Aug. 31—The majority of the cloth mills in this city are now running full time with most of the machinery in operation, the output being estimated at 80 to 90 per cent of normal. Recovery in the yarn departments is reported much slower, although one mill has started up a night shift to take care of the orders received during the last few weeks. When the machinery installed in the new mills is ready for starting up, it is stated that there will be a shortage of skilled labor to take care of the equipment.

IT WILL PAY YOU TO GET THE SUN CLASSIFIED AD HABIT

STOCK MARKET

The following is a complete report, giving high, low and closing quotations:

NEW YORK, Aug. 31.—Steels, equipments, motors, sugars and tobaccos forfeited part of yesterday's substantial gains at the active but irregular opening of today's stock market. Crucible, Harvester, General Electric, Pierce Arrow preferred, American Sugar and Sumatra Tobacco reacted 1 to 1½ points. Bethlehem and U. S. Steels, Baldwin Locomotive, Studebaker, United Fruit and Utah Copper also were heavy. Central Leather opened at a fractional decline, but soon became strong. Mexican Petroleum, General Asphalt, Royal Dutch and American Linseed were among the firm issues.

Reactions from yesterday's advance among steels, equipments, motors, shipbuilds and specialties were extended during the morning. Crucible, Bethlehem, Republic, Harvester, American Locomotive and General Electric averaged two-point declines. Pierce Arrow preferred fell three points and Pullman, Chandler and Studebaker lost one to two. United Fruit was weakest of the shippings, declining almost three points. American Sugar was under pressure with Sears, Roebuck, American Tobacco, Retail Stores, Sumatra Tobacco and Famous Players. Mexican Petroleum held the better part of its 1½ point gain.

Junior rails, especially Kansas City Southern, common and preferred, Erie first preferred, New York, Chicago & St. Louis second preferred, Pittsburgh and west Virginia and Chesapeake & Ohio, were in demand at mid-day, gaining one to almost two points. This was offset by heaviness of Mexican Petroleum, which reacted 2½ points and selling of General Electric.

A brisk recovery in Mexican Petroleum and a three point rise in Studebaker were the diverting features of the last hour. Rails, notably Northern Pacific, Great Northern and Reading were heavy. The closing was irregular.

Cotton Market

NEW YORK, Aug. 3.—Cotton futures opened steady. October, 16.60; December, 16.55; January, 16.66; March, 17.00; May, 17.06.

Cotton futures closed steady. October, 16.05; December, 16.33; January, 16.25; March, 16.45; May, 16.50.

Spot cotton, quiet; middling, 16.05.

Money Market

NEW YORK, Aug. 31—Prime mercantile paper 6 and 6¾. Exchange irregular. Sterling 60 day bills and commercial 60 day bills on banks 3.65¾; commercial 60 day bills 3.65¾; demand 3.72¾; cables 3.73¾. Francs demand 7.85½; cables 7.86. Belgian francs demand 7.61½; cables 7.62. Guilders demand 31.72; cables 31.75. Lire demand 4.41½; cables 4.42. Marks demand 1.15½; cables 1.16. Greece demand 5.63½. Argentine demand 29.75; Brazilian demand 12.03; Montreal 9 13-16 per cent. discount. Government bonds firm; railroad bonds strong; time loans, steady; 60 days, 90 days and six months 5¾ and 6 per cent.

Liberty bonds closed: 3½s, $7.50; first 4s, $7.80; bid; second 4s, $7.78; first 4¼s, $7.94; second 4¼s, $7.80; third 4¼s, 91.90; fourth 4¼s, 87.90; Victory 3¾s, 99.84; Victory 4¾s, 98.92.

Call money firmer; high, 5½; low, 5; ruling rate, 5; closing bid, 5; offered at 5½; last loan 5½. Call loans against acceptances, 4½.

NEW YORK MARKET

	High	Low	Close
Allis Chal	31⅝	31	31
Am Agri Chem	29½	28¾	28¾
Am Bosch Mag	32½	31¼	31¼
Am Can	26¼	25¾	26¼
Am Car Fdy	124¾	124¾	124¾
Am Cot Oil	18	18	18
Am Int Corp	30¼	28½	29¼
Am Loco	86½	85	85
Am Smelt	34	33¼	33¼
Am Sug	61½	59½	59¾
Aum Sumatra	43	40¼	47⅞
Am Tobacco A	122½	121	121
Am Wool	70¾	69½	69½
Am Zinc	7½	7¼	7½
Anaconda	35¾	34½	34¾
Atch	85¾	85	85½
do pfd	80½	80½	80½
At Gulf	25¾	23¾	23¾
Baldwin	76⅞	75½	75½
B & O	38	37½	37½
Beth Steel B	50½	49¼	49¾
B R T	9½	9½	9½
Cal Pete	35	34½	34¾
Can Pac	115¾	114	114
Cent Lea	28⅛	27	27
do pfd	63	62⅝	63
Cerro de Pasca	25⅝	25¼	25¼
Chandler Motors	45	43¼	43¾
Ches & Ohio	55¼	53⅞	54⅛
C & Gt W	7⅝	7½	7⅝
do pfd	16½	16½	16½
C Mil & St Paul	26⅛	25	26⅛
do pfd	39¾	38¾	39¾
do N W	66½	64	64
C R I & P	33	31⅞	32¼
do pfd	76¼	76¼	76¼
do 2nd	64¼	64	64
Cuba	9¾	9⅝	9⅝
Chino	22¼	22	22¼
Coca Cola	34¾	34½	34½
Cont. Candy	⅝	½	½
Con aGs	56	56	56
Corn Pro	68½	68	68½
Cosden Oil	25½	24¼	24¼
Cru Steel	57¼	55½	55¾
Cuba Cane	5	5	5
Del & Hud	100	99½	100
Elk Horn	17	17	17
Erie	13⅝	13⅛	13½
do pf	19½	18½	18⅞
do 2d	13¾	13½	13¾
Fisk Tire	9⅝	9	9
Gen Asphalt	45¼	43⅝	43⅞
Gen Elec	124½	122¾	123
Gen Motors	10	9¾	10
Goodrich	31½	31½	31½
Gt No pf	74	72½	72¾
Gt N Ore ctf	29	28¾	28¾
Hupp Motor	10⅞	10¾	10⅞
Inspiration	32	32	32
Int aHrvester	76¾	74½	74¾
Int Nickel	12½	12½	12½
Int Met Com	2½	2	2
do pf	7½	7	7
Int Mer Mar	9⅞	9⅞	9⅞
do pf	43½	41½	42½
Int Paper	45	43½	43½
Invincible Oil	3½	3½	3½
Kennecott	18	17⅞	17⅞
K City S	25¼	24½	25
do pf	51¼	50	51
Kelly-Springfield	40	38	38
Lack Steel	35⅞	35¼	35¼
Lehigh Valley	51	51	51
L & Nash	108	108	108
Mex Pete	102	98⅞	100
Miami	19¾	19½	19½
Midvale	23½	23	23
Mo Pac	19	18¾	19
do pf	38	37	37
Nat Lead	74½	73¼	74⅜
Nev Cons	10	10	10
N Y Air B	50	50	50
N Y Cent	71¾	71	71¾
N Y N H & H	15¾	15¼	15¼
No a'lc	74⅝	72½	73
Oklahoma	14	13¾	13¾
Tan Am	46¼	44	44¼
do B	40¼	38	38
Penn	38¼	38¼	38¼
Peo Gas	55	54½	54½
Pierce Arrow	12¼	11¾	11¾
Pierce Oil	7	6¾	6¾
P W V	26⅝	26	26¾
Pres Steel	52⅝	52	52⅝
Pullman	94¼	92¾	93¾
Punta Sugar	25¾	25	25¾
Ray Cons	11⅝	11½	11⅝
Ry St Sp Co	25½	25½	25
Reading	68⅝	67	67
Rep I & S	47	46	47
do pf	83	83	83
Royal D	48	45¾	45¾
Seneca Cop	15¼	14¾	15¼
Sinclair	19⅝	18¼	18⅝
Sloss	34¼	34¼	34¼
So Pac	76¾	75¾	75¾
So Ry	20⅞	19⅞	19⅞
do pfd	47	46	47
St L & Frisco	23½	22⅞	23
Stromberg	28	25	28
Studebaker	73¾	69½	72¾
Tex Oil	35¾	34⅝	34⅝
Tex Pac	23⅝	23	23¼
Tobacco Pro	61½	60¼	61
Transcontinental	6½	6¼	6½
U Pac	121¾	121	121
do pfd	65½	65½	65½

FOR RUSSIAN RELIEF

American Administration Will Not Submit to Central Allied Authority.

PARIS, Aug. 31. (By the Associated Press.)—Walter L. Browne, European director of the American relief administration, today definitely informed the sub-committee on co-ordination of the international commision for Russian relief that the American Relief administration cannot submit to a central allied authority such as the commission. The relief administration, he declared, will only co-operate with the commission in the famine area of Russia, reserving to itself complete liberty of action in the administration of relief.

Delegates representing Great Britain, France, Italy, Belgium and Japan appeared disappointed over the refusal of the American relief administration to pool its work with the general plan which the committee hopes to work out. After hearing Mr. Browne's explanation of the relief administration's attitude, the committee adopted a resolution recommending to the various governments that they authorize immediate co-ordination of all plans now under way.

Mr. Browne took no official note of this resolution as he has made clear that his position was one of "unofficial observer."

The international commission probably will adjourn tomorrow with the only definite results being the appointment of a commission of inquiry to go to Russia and the recommendation that the various governments concerned approve the principle of unified relief.

In American circles here the impression prevails that the inclusion of the American relief administration in the general allied plan was one of the chief hopes of the commission and that the failure to accomplish this may result in the European powers administering aid to Russia only through their respective Red Cross organizations.

COURT TO FIX RENTS

Net Return of 10 P. C. Upon Value of Apartment Houses Fixed as Reasonable

NEW YORK, Aug. 31.—A net return of 10 per cent upon the value of apartment houses was fixed as reasonable today by the appellate term of the Brooklyn supreme court in an opinion given for the guidance of justices of municipal courts in the great rent litigation expected in connection with New York's annual moving day, Oct. 1.

The court suggested that municipal judges ascertain the fair market value of the premises involved in rent cases, the gross rentals demanded by the landlords, the allowable operating expenses for the year and do a little arithmetic.

WANTS FEDERAL PROBE OF MILK PRICES

BOSTON, Aug. 31.—Asserting that milk is selling in New York city for 10 cents a quart and in the western part of the state for seven cents, while Boston pays 16, Representative Paul H. Hines today called upon the commission on necessaries of life to take action.

Milk is being imported from Canada, Vermont, New Hampshire and other states, Representative Hines said, and Massachusetts dairymen are being "inexorably squeezed."

A request to the federal trade commission to conduct an investigation was suggested by Mr. Hines.

CHICAGO, Aug. 31.—A tiny automobile controlled by wireless, featured the exhibition at the National Radio Show which opened here today. It is the invention of E. F. Glavin of Yonkers, N. Y.

U S Food Pro	17	16½	16⅝
*L S I Al	47¼	46½	46½
Un Fruit	105⅞	104	105
Un Drug	51	47¾	48
U S Rub	45½	44½	44⅝
do pfd	83½	82¾	82¾
U S Steel	75½	74¼	74¼
do pfd	109	109	109
Utah Copper	46⅜	45¼	45½
Va Chem	25⅝	25¾	20½
Vanadium Steel	29¼	28¼	29
Wab	7½	7½	7½
do A	21⅛	20½	21⅛
West Maryland	9¾	9⅝	9¾
Willys	5¾	5⅝	5⅝
Wes'house	44½	43⅞	44
Wes Un	53	53	53
Worthington Pump	36¼	36¼	36¼

BOSTON, Aug. 31.—Massachusetts Gas recovered two of the five points lost yesterday soon after the opening of the local market today. Most other issues were unchanged.

BOSTON MARKET

	High	Low	Close
Ahmeek	41½	41½	41½
Am Phen	3	3	3
Am T & T	106	105⅞	106
Am Wool pfd	98¼	97¼	97¼
Bos El	65¼	64¾	64¾
*Bos & Alb	121	121	121
Cal & Ariz	46⅛	46	46⅛
Cal & Hec	224	222	224
Carson Hill	14½	14⅛	14½
Cop Range	32	32	32
Davis Daly	5⅞	5¾	5¾
Daly West	2½	2½	2½
Eastern S S	20½	20½	20½
Int Port Cement	21	20¾	21
Island Oil	2⅝	2½	2½
Isl Cr Coal	68	67	67
Kerr Lake	3¾	3¾	3⅝
Lib McN	5¼	5¼	5¼
Mass Gas	61	55	60
Mayflower	2⅞	2⅞	2⅞
Mohawk	46¼	45¼	46¼
Nat Leather	7½	7	7
N E Tel	101	100	100
Nipissing	4½	4½	4½
No Butte	9	8¾	8¾
Orpheum	19¾	18¾	19¾
Quincy	34½	34½	34½
St Mary	35	35	35
Superior	2½	2½	2½
Swift & Co	95⅞	95¼	95⅞
Swift Int	22¾	22¾	22¾
Trinity	11¼	11¼	11¼
U Sh M	35	33½	33½
do pfd	23½	23½	23½
Ventura	17¼	17	17
Waldorf	20	19¾	20

BOSTON CURB MARKET

	High	Low	Close
Daddy	5	5	5
Ariz. Tip-Top	2½	2½	2½
Boston Montana	68	67	68
Crystal	35	35	35
Eureka	32	30	32
First Nat'l	55	55	55
Homa	3	3	3
Imperial	7½	7	7
Mutual	28	25	27
Silver Reef	3	2¾	2
Seven Metals	7	7	7
United Verde Ext	23	23½	23½
Verde	18	18	18

I. W. W. PLANNING TO MARCH ON JAIL

GRAND FORKS, N. D., Aug. 31—Mayor William Stranger and State's Attorney Grimson of Langdon, N. D., arrived in Larimore today to confer with a band of several hundred men said to be members of the Industrial Workers of the World, who had gathered with the avowed purpose of proceeding to Langdon to demand the release of members of the organization held in jail there.

The Langdon officials warned the men that if they attempted to go to Langdon in a body they would meet trouble. They were told that if they wanted to send a delegation to confer with Langdon city officials, everything would be done to discuss matters fairly.

WASHINGTON, Aug. 31.—(By the Associated Press)—Administration officials were hopeful today that the decision of the Mexican supreme court, handed down yesterday in the case of the Texas company, would remove one of the principal difficulties between the United States and Mexico in the negotiations involved in the recognition of the latter.

SALVAGING EXPEDITION

Trawler Ripple on Quest of More Than Million Dollars in Sunken Treasure

NEW YORK, Aug. 31.—Bound on a quest for more than a million dollars in sunken treasure, the steam trawler Ripple was plowing south today, headed for Cape Charles, Va., and the submerged wreck of the Ward line steamer Merida.

The little trawler's decks were littered with equipment for the salvaging operations when she sailed from here late yesterday. Her crew included Frank Crilley, one of the best known deep sea divers, and two assistants. George W. Nordstrom, chief officer of the Merida when she went down, also was aboard to aid in locating the wreck.

The Merida was sunk in about 35 fathoms of water on May 12, 1911, in a collision with the steamship Admiral Farragut. Her cargo included gold and silver bullion, valued at from $1,000,000 to $2,000,000, which she was transporting from Havana to New York.

The present salvaging expedition is the second undertaken.

Firing Along Border Becomes General

CHARLESTON, W.Va., August 31.—Reports reaching the office of Governor Morgan this afternoon, indicated that firing along the Boone-Logan line, held by state police and deputies against bands of armed men, had become quite general. Following the killing of Deputy John Gore on Blair mountain this morning, the governor was informed at 1.30 p.m. that a miner had been killed and a deputy sheriff captured in a brush at Crooked Creek.

Ex-Service Men's "Army" Called

BLUEFIELD, W. Va., Aug. 31.—The provisional military company organized here yesterday for service in Logan county was this afternoon called for duty by Governor Morgan. The company, made up almost entirely of ex-service men, will be ready to start for Logan as soon as the details of transportation can be arranged.

Boston Man Drowned When Plane Fell

JAMESTOWN, N. Y., Aug. 31.—F. W. Caldwell, Boston, was drowned when a hydroairplane he was piloting at Bemus Point today fell into Chautauqua lake. Mrs. Carl Weidemer and Mrs. Grace Navadil of Buffalo, passengers, were rescued.

EVERETT TRUE BY CONDO

FRECKLES AND HIS FRIENDS BY BLOSSER

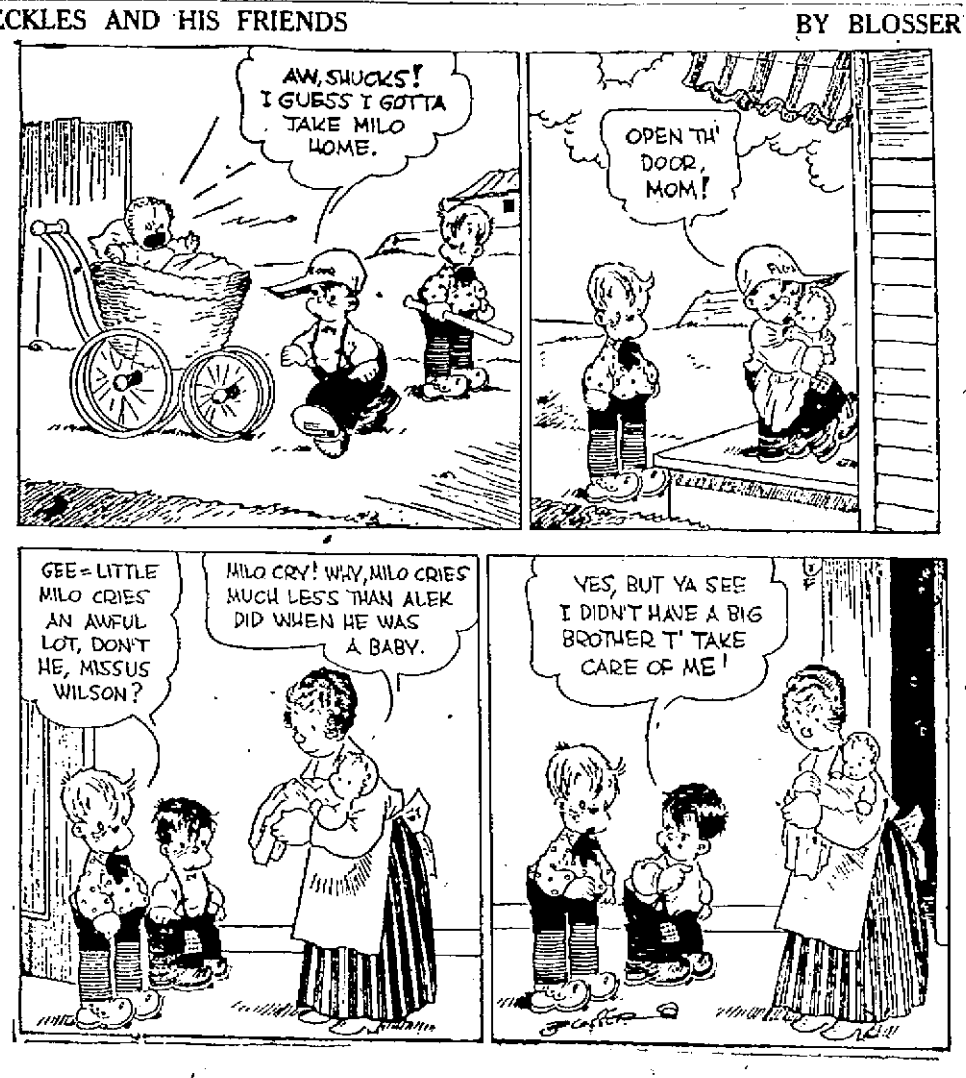

YOU CANNOT HAVE BEAUTY
If Your Complexion Is Marred By Blemishes

It is a well known fact that beauty cannot be if the complexion is in any way marred by pimples, dark, sallow discolorations.

If you suffer any of these skin blemishes begin at once the use of Black and White Beauty Bleach.

This delightfully perfumed cold cream compound will make the skin clear, smooth, delicately tinted, and remove unsightly blemishes. When applied it forms an invisible coating on the skin. The regular use of Black and White Soap will keep the skin in perfect condition.

Clip and mail this advertisement to Black and White, Box 1507, Memphis, Tenn., for free literature and samples of Black and White Face Powder and Incense of Flowers Talcum.

EX-CONG. GOODALL AND G. B. GOODALL SUED

PORTLAND, Me., Aug. 31—Former Congressman Louis B. Goodall and George B. Goodall of Sanford will be defendants in an equity suit to be tried at the September term of the supreme judicial court in which Alfred A. Montgomery of this city, as receiver of the Sanford & Cape Porpoise Railway Co., seeks to recover from them.

It is alleged that they with others now deceased, executed deeds, contracts and leases without regard for the rights of the railway company, leaving it helpless to operate as a railroad.

TO HALT FLOW OF BOOZE INTO COUNTRY

WASHINGTON, Aug. 31.—Mobile squads of expert prohibition enforcement officers are to be sent from Washington to various Atlantic coast cities to assist in combatting the flow of liquor being smuggled into the country, Internal Revenue Commissioner Blair said today.

Illicit distilling along the seacoast towns, he asserted, was a minor problem compared with smuggling, particularly between New York and the Florida coast. Assistance from headquarters, he said, would be extended to the prohibition officials of port cities and along the Mexican border.

CALLED TO BEDSIDE OF SICK MOTHER

Rev. Bro. Nere of the order of the Sacred Heart at Athabaskaville, Que., has been called to the bedside of his mother, Mrs. Eleanore Frechette of Ennell street, who is seriously ill at the Lowell Corporation hospital. During his stay in this city Bro. Nere will stop at the home of his brother, Telesphore Leblanc, in Cumberland road.

WELL PEOPLE NOW AT HAMPTON BEACH

MPTON BEACH, Aug. 31—Reg-ed at the New Pentucket House Richard T. Donaghue and John F. oney, Lowell.

s. Jennie Redecher of Lowell is ping at the Hill Crest Inn.

well people registered at the Pel- Hotel are: Marie T. Hearn, Mrs. es Hearn, Florence Gulliner, Carrie es, C. Donahus, K. H. Gell.

. and Mrs. Daniel Foye of Lowell registered at Cutler's Sea View l.

MATRIMONIAL

. William F. S. Coppen, of this and Miss Myrtle L. Sanger of tsburg, N. Y., were married Aug. t the home of the bride's parents, officiating clergyman being Rev. uel A. Jackson, former pastor of Westminster Presbyterian church his city.

LEGAL NOTICES

MORTGAGEE'S SALE OF REAL ESTATE

y virtue of a power of sale con-ed in a certain mortgage deed n by John Henry Decater, and l H. Decater, wife of said John ry Decater, in her own right and right of each, both of Lowell in County of Middlesex and Com-wealth of Massachusetts, to The ral Savings Bank, a corpora- established under the laws said Commonwealth and located said Lowell, dated June 30, , and recorded in the Registry of ls for the Northern District of County, Book 452, Page 172, will old at public auction for breach of conditions of said mortgage deed, he premises hereinafter described Thursday, the eighth day of Septem- A. D. 1921, at eleven o'clock in forenoon, all and singular the nises conveyed by said mortgage and therein described substan-y as follows: a certain tract of with the buildings thereon sit-d on the westerly side of Butman l in said Lowell, and being Lots nty-four (74) and Seventy-six on a plan of land entitled, 'Plan he Hovey Estate in Lowell, Mass., nging to Shepard, Russell and er, Surveyed June, 1891, Osgood Snell, C. E's" recorded in said istry, Book of Plans 6, Plan 44, and nded: Easterly by said Butman d one hundred (100) feet; North- by Lot 72 on said plan one hun-d (100) feet; Westerly by Lots 73 75 on said plan one hundred (100) ; and Southerly by Lot 76 on said n one hundred (100) feet. Contain- ten thousand (10,000) square feet land and be said contents or any said measurements more or less, being the same premises to said el H. Decater conveyed by Flor-e E. Grant by ded dated June 30, and recorded in said Registry k 452, Page 171.

he above described premises will sold and conveyed subject to any all unpaid taxes, municipal or er assessments and tax sales which y be due or to become due thereon. purchaser will be required to pay in cash at the time and place of , and the balance in ten days from day of sale at 12 o'clock noon at d Bank.

The Central Savings Bank,
by Henry W. Barnes, President.
3-30

Commonwealth of Massachusetts— ssex, ss. Probate Court.

the petition of Catherine L Grig- of Lowell, in the County of Mid-ex, the wife of Charles H. Grig-y of parts unknown, representing hat she has been deserted by and is iving apart from her said husband or justifiable cause, and praying that aid Court will make a decree estab-ishing the fact of such desertion and hat she is so living apart from her aid husband.

It is ordered that the petitioner give notice to the said Charles H. Grig-way to appear at a Probate Court to e held at Cambridge in the County of Middlesex, on the twelfth day of Sep-mber, A. D., 1921, at nine o'clock in forenoon, by delivering to him a py of this order fourteen days, at st, before said Court, if he be found within this Com-nwealth, that he may then and re show cause, if any he has, the prayer of said petition should be granted; or if he shall not be found, by either leaving such copy his usual place of abode, or by mail- such copy to him at his last known ostoffice address; and also, unless it hall be made to appear to the Court affidavit that he has had actual tice of the proceedings, by publishing e same once in each of the three suc-ssive weeks in The Lowell Sun, a ewspaper published in Lowell, the last ublication to be one day, at least, efore said Court.

Witness, George F. Lawton, Esquire, irst Judge of said Court, this twelfth lay of July in the year one thousand ine hundred and twenty-one.

F. M. ESTY, Register.
George H. Allard, Atty.
a27-31 s7

Commonwealth of Massachusetts— Middlesex, ss. Probate Court.

To the heirs-at-law, next of kin and ll other persons interested in the es-ate of Margaret E. Haley, also known Maggie E. Haley, late of Westford, said County, deceased.

Whereas, a certain instrument pur-rting to be the last will and testa-nt of said deceased has been pre-nted to said Court, for Probate, by ry Agnes Haley, who prays that ers testamentary may be issued to . the executrix therein named, ithout giving a surety on her official ond.

You are hereby cited to appear at a robate Court, to be held at Lowell, said County of Middlesex, on the wentieth day of September, A. D., 21, at nine o'clock in the forenoon, show cause, if any you have, why same should not be granted.

And said petitioner is hereby direct- to give public notice thereof, by pub-hing this citation once in each eek, for three successive weeks, in The Lowell Sun, a newspaper pub-lished in Lowell, the last publication to be one day, at least, before said Court, and by mailing post-paid, or delivering a copy of this citation to all known persons interested in the estate, seven days at least before said Court.

Witness, George F. Lawton, Esquire, First Judge of said Court, this twen-ty-ninth day of August, in the year one thousand nine hundred and twen- -one. F. M. ESTY, Register.
s1 s7-14

OFF GUARD!

The Prince of Wales didn't pose for this snapshot. The camera caught him off guard at the polo tournament at Halton, England. Hat aslant and features in repose.

EMPLOYMENT

HELP WANTED—MALE

SALESMAN wanted. Local man capable of getting results. Article is most necessary accessory for Ford cars, yet produced and sells under $4. More than 4000 sold in about eight weeks with practically no sales effort. Now used by cities of Boston, Brockton, Newton, Edison Electric, S. S. Pierce Co., Gulf Refining Co., Texas Oil, Tidewater Oil, besides many large fleets and individuals. Call Monday morning at 315 Colonial Bldg., Boston, Mass.

SPECIALTY SALESMAN—The New England sales office of western manufacturer of patented appliance which is an essential in every office, factory and institution has an opening in Lowell and surrounding territory for a specialty salesman. A real opportunity for a salesman who has a clean record and is a worker and who can show that he has produced results in other lines. Prairie Metal Craftsmen, Inc., 261 Franklin st., Boston, Mass.

TWO LOOM FIXERS wanted for automatic looms for a mill in India. Contract for two years. Applicant must be unmarried, in good physical condition and not over 33 years of age. Traveling expenses and reasonable salary. Write S-27.

SIX MEN wanted to sell guaranteed article in Lowell. Meet Mr. Johnston, Richardson hotel office, between 7 and 9 p. m.

GIRL wanted to do table work and all around work. 93 John st.

MANUFACTURER wants local representative on patent household necessity of daily use. Send 25c for sample and territory. International Specialty Mfg. Co., Bridgeport, Conn.

AGENTS WANTED

SALESMEN make extra money easily. Sell our accident and sickness policies in your spare time. $5000 death; $25 weekly benefit for $10 yearly. Address Underwriters. Dept. S-442, Newark, N. J.

MISCELLANEOUS WANTED

WANTED

PLACE TO LIVE WITH ALL MODERN IMPROVEMENTS; 6 ROOMS. PREFERABLE WITH GARAGE. WHAT HAVE YOU TO OFFER?
L. J. WHITE, 43 CENTRAL ST.

CHILDREN wanted to board. Mrs. Williams, Huron st., Kenwood.

WANTED TO BUY cottage with few acres of land. G28, Sun Office.

FOR ADOPTION—Wanted brother and sister between 2 and 3 years of age, or boy alone around two years of age. Address Mr. White, General Delivery, Revere Beach, Mass.

VERTICAL FILE CASE wanted with four drawers, second hand, metal or wood, in good condition. Tel. 720.

FINANCIAL

FOREIGN EXCHANGE

MONEY sent to all parts of the world. Call and inquire. Bankers' Exchange, 200 Central st.

MONEY TO LOAN

LEO DIAMOND

Always Pays the Highest Prices for Your

LIBERTY BONDS

ROOM 12
116 Central Street. Strand Building
OPEN EVENINGS

AUTOMOBILES

AUTOMOBILES FOR SALE

1 Ford coupe, excellent condition
1 Ford Coupe, rebuilt, lot of extras.
1919 Dodge, panel body, rebuilt and repainted.
2-ton Dodge Bros. truck, rebuilt and repainted.
1 Maxwell 1-ton truck, newly overhauled. Great bargain.
ROCHETTE-O'DEA CO.
Lowell Motor Mart
Moody street Phone 4735

AUTOMOBILES FOR HIRE

DALTON AUTO LIVERY—Open and closed cars for all occasions. Tel. 3603 or 482-M.

AUTO TO BEACH—Tel. 6121. Go anywhere. Terms reasonable. Oyle's Taxi & Auto Livery, 24 Middlesex st.

TWO-TON MACK TRUCK for sale with covered express body. Tel. 1489-W or call 280 Fairmount st.

PACKARD TWIN SIX for hire. Go anywhere, anytime. Tel. 1439.

AUTOMOBILE DEALERS

PHONE 700, day or night, for wrecking car service, anywhere, anytime. Belvidere garage, 35 Concord st.

FEDERAL MOTOR TRUCKS. Ralph B. Comins, 1040 Gorham st. Tel. 6260.

CHALMERS—Cheever st. garage. H. A. Bissonette, Prop. Phone 4142.

A CASON TRUCK, 1½ ton, overhauled and in perfect mechanical condition; newly painted, original tires. For sale at a reasonable figure. Merrimack Motor Co., 111 Chelmsford st.

DORT 1919 chummy roadster, in excellent mechanical condition, brand new tires. Make us an offer, 111 Chelmsford st.

AUTOMOBILE INSURANCE

Tel. 4172 Tel. 5059-R
—Service That Serves—
AUTOMOBILE INSURANCE
Fire, Life, Health and Accident Insurance and Real Estate, Home Building and Investments
F. VINCENT KELLY CO.
147 and 175 Central street
Bradley Building. Room 218 to 220

FIRE AND AUTO insurance. Prompt adjustments. Arthur F. McDermott, 351 Broadway. Phone 927.

MOTORCYCLES AND BICYCLES

SALES—SERVICE
Motorcycles and Bicycles
DYER & EVERETT, Inc.
Authorized Sales Agency
HARLEY-DAVIDSON MOTORCYCLES
303-305 Moody st. Phone 5530
PARTS SUNDRIES

BABY CARRIAGE TIRES put on while you wait. Agents for Excelsior and Henderson Motorcycles and Bicycles. Lowell Cycle Shop, 55 Gorham st.

INDIAN MOTORCYCLES, parts and repairs, headquarters for Indian racycle, Iver Johnson and Crown bicycles; repairing and sundries. Baoncier's, Post Office ave.

EDWARD BELLEROSE—All makes of motorcycles repaired. Satisfaction guaranteed. Gas and oil. Moody st., opp. City Hall.

AGENCY for Snell's Bicycles, baby carriage tires put on; bicycle repairing. E. Chateauneuf, 110 Salem st.

ARROW BICYCLES—A high grade wheel at a reasonable price. First-class repairing done promptly. Small's Bike Shop, 657 Stevens st.

SERVICE STATIONS

CLARKE'S AUTO REPAIR STATION. When not satisfied with your present service plus large repair bills, see me, 261 Stevens st. Tel. 5495.

PRIVATE STALL for Ford car to let; all makes of cars repaired; second hand trucks and cars for sale. Herman's garage, 61 Church st. Tel. 6123.

REBUILT VIMS—All types and all models. A small amount down will make you owner of a good serviceable truck. Price $250 and up. Merrimack Motor Co., 111 Chelmsford st.

OVERHAULING, repairing, storage, towing. Call 865 for prompt service, Wannalancit garage, 19 Varnum ave.

AUTOMOBILE repairing at owner's garage if desired. Work guaranteed. H. G. Mills, 86 Branch st. Tel. 2227-R.

AUTOMOTIVE REPAIR CO., Repairing, overhauling, storage and painting. Prompt service, 9-11 Howard st. Phone 1430.

CYLINDER REGRINDING for all makes of pleasure cars and trucks. Piston and rings fitted. W. B. Roper, 23 Arch st. Tel. 4304.

LAMBERT'S GARAGE—Formerly of the New Centralville Garage, is now located at 664-666 Lakeview ave. Tel. 3126-M. Res. 2796.

BAGLEY'S Y. D. GARAGE—Braender Tires and Tubes, all sizes. A real tire at a reasonable price. Get a fill of Mobile at 30c or Socony, Polarine Oil at 25c qt. Special attention given to washing and polishing cars. Auto accessories, 310 Westford st.

57 MILES per gallon made with new patented gasoline vaporizer. Write for particulars. Stransky-Vaporizer Co., Pukwana, S. Dakota.

REPAIRING and overhauling on all makes of cars. Prices right. Arthur Gervais, 25 Riverside st. Tel. 2285-W.

AUTOMOBILE PAINTING

AUTO AND SIGN PAINTING
HOLMAN & EMERY
1625 MIDDLESEX STREET

PEPIN & LECLAIR, Moody and Pawtucket sts, auto painting of highest quality, over Moody Bridge Garage.

VULCANIZING

VULCANIZING—Don't junk that tire. Let us renew its life. Radiators repaired. Spindle City Radiator Exchange, 458 Gorham st. Tel. 5657-J.

REPAIRED TIRES—All sizes, $5 and upward. Adams Vulcanizing Shop, 10 Branch st.

JOE'S TIRE SHOP—Vulcanizing specialists. Tires, tubes, gas and oil, 10 Andover st. Phone 4076.

WE BOOST our business by good work, tires and tubes repaired. Centralville Auto Supply Co., 740 Aiken st.

PARKER'S TIRE SHOP. All sections guaranteed for life of tire. Good work our best adv. 1637 Middlesex st.

ELECTRICAL REPAIRS

L. A. DERBY & CO., armature winding and repairing done by experts. Motors overhauled. Electrical repairs of all kinds. 64 Middle st. Tel. 3058.

JOHN E. CALDWELL—Electrical repairing, armature rewinding a specialty, 5-7 West Third st. Tel. 5925.

AUTOMOBILES

STORAGE BATTERIES

Better Battery Service
163 WORTHEN ST.
All makes charged and repaired.
Prompt and courteous attention.
BATTERY & ELECTRICAL SERVICE
Two-year-guaranteed. Vesta Batteries.
"Drive In" or phone 6350.

CONANT BATTERY SERVICE CO.
Official Appollo Magneto Station
EXIDE DISTRIBUTORS
Service and Parts of all Starting, Lighting and Ignition Systems
64 Church st. Garage entrance 65 Green st. Phone 120

LUTHY STORAGE BATTERY—Two year guarantee. Sales and service. Chalifoux Motor Co. distributors for Merrimack valley, Market and Shattuck sts. Phone 6061.

GOULD Dreadnaught Battery Station. All makes of batteries repaired and charged. J. J. Sullivan, 565 Middlesex st.

WESTINGHOUSE Battery Service. Repairing and recharging. Frank C. Slack, 395 Central st. Tel. 1256.

ABSOLUTE 2-year guarantee battery Mac-III, storage battery service and sales. Clark Bros., 15 Church st. Tel. 2174.

AUTOMOBILE ACCESSORIES

TOWER'S CORNER Auto Supply, 253 Central st. Phone 1177. Auto accessories, gas, oil, grease. Service anytime.

GOULD HARTWELL CO., INC., Accessories and vulcanizing, 565-567 Middlesex st. Phone 4550.

BROKEN WINDSHIELDS SET. Glass for all purposes. Lowell Plate and Window Glass Co., 150-156 French st. Phone 640.

GOODYEAR TUBE REPAIR KITS. Mend your own tubes 50c. Anderson Tire Shop, 42 John st.

AUTO TOPS AND COVERS

AUTO TOPS—New tops, tourings, $30; roadsters, $25; Gypsy back with bevel glass, $12. John P. Horner, 353 Westford st. Phone 5293-M.

AUTO TOPS, seat covers, springs and cushions repaired. Tires and accessories. Donovan Harness and Auto Supply Co.

TAXI SERVICE—R. S. Phillip. Tel. 3245 or 1139-M.

ELECTRICAL SERVICE

DELCO AND REMY service and sales by experts with 10 years' experience factory service department. United Electric Service, 555 Gorham st.

GARAGES TO LET

NEW PRIVATE GARAGE to let, 15 West Fourth st., just completed, suitable for pleasure cars, trucks, motorcycles and side cars, with individual stalls, own electric light, steam heat, extension light and key; rents reasonable. Inquire on premises.

Cote-Cowdrey Electric Co.
MIDLAND ST. GARAGE
Repairs on All Makes of Cars.
—— Experts on ——
STARTING, LIGHTING, IGNITION
Battery Recharging
11 Midland St. Phone 3780

AUTOMOBILE BODIES—FENDERS

UNION SHEET METAL CO.—Auto bodies and fenders made and repaired. 337 Thorndike st. Phone 1309.

Autos Washed by Men Who Know How
AUTO WASHER
BATTERY AND ELECTRICAL SERVICE CO.
153 WORTHEN STREET
Cars Called For and Delivered
TELEPHONE 6350

MEDICAL SERVICE

FREDERICK DUGDALE, M. D.
—— Specialist ——
SKIN, BLOOD AND NERVOUS DISEASES

RHEUMATISM, neuralgia, neuritis, lumbago, sciatica, rheumatoid, arthritis, gout, catarrh, epilepsy.
CANCER, TUMORS, Piles, fistula and rectal diseases WITHOUT THE KNIFE.
EYE, ear, nose, throat, stomach.
Investigate methods of treatment. LOWELL OFFICE, 97 CENTRAL ST.
Hours—Wed. and Sat. 2-4, 7-8.
Consultation. Examination. Advice
——FREE——

PAINTING AND PAPERING

WALL PAPER AT WHOLESALE

Lowest Boston wholesale prices to contractors, real estate men and paper hangers. Also bundle lot, 50 rolls of a pattern, sold to anyone at wholesale prices. Our stock is the largest in the city and our assortment as large as the biggest Boston lines.

BON MARCHE DRY GOODS CO.

H. FILLER, painting, papering, kalsomining and whitewashing. Complete line of paper in stock. Reasonable prices. Store 179 Chelmsford st. Residence 25 Ware st. Tels. 5033-M, 2126-W.

WE WILL paper your room for $1 up, including paper. Wall papers at lowest prices. Paperhanging, whitewashing and painting. Large or small jobs. Work guaranteed. Max Goldstein, 155 Chelmsford. Phone 2597.

W. A. BEAUREGARD—Painting in all its branches. Estimates given, 723 Moody st. Phone 929.

ROOMS PAPERED, $1 and upward, paper and labor included. H. J. McCarthy, 641 Broadway. Tel. 5349-W.

PAINTING, PAPERING and whitewashing, reasonable prices. Carnevale Bros. Tel. 3375-W.

WALL PAPERS of merit, many artistic designs from which to choose, at lowest prices. P. A. Howard, 437 Merrimack st.

PAPERHANGING and house painting estimates given on large and small jobs, interior decorating of all kinds at reasonable prices. Drop postal and I will call. John Linscott, 32 Rock st.

BUSINESS SERVICE

ROOFING

ROOFING—Roof leak repairing all kinds, first class work guaranteed; prices right, estimates free. King the Roofer, 7 Leverett st. Phone 5569-W.

G. A. JACKSON, ROOFER, slate, gravel, asphalt, shingle, metal, tile roofing. Leaks repaired on any of above roofs. Estimates free any part of Lowell and suburbs. 12 years' experience. Lowest prices in city for first class work. Tel. 2425-M before 8 mornings, noon or after 6. 153 Summer st.

BOUX & GEOFFROY, roofing contractors. If it is in the line of roofing we can do it for you. All work guaranteed and estimates cheerfully given. Tel. 4115-W, 347 Market st.

QUICK SHOE REPAIRING

PHILIP SNYDER, the Highland Shoe Repair. We have come down on prices and use best of stock. 315 Westford st.

GOODYEAR and McKay Shoe Repairing shop, 155 E. Merrimack st. We have come down on price and work is guaranteed.

MODERN shoe shop. A. J. Dubois, Prop. High grade shoe repairing. Phone 2156, 611 Merrimack st.

SPINDLE CITY shoe repairing. Carl Lundgren, Prop. A good job at the right price, 165 Middlesex st. Phone 2029.

TRUCKING

TRUCKING

Local and long distance trucking, party work a specialty. Six trucks at your service.

F. J. SMITH & CO.
Office Residence
25 George st. 44 Robbins st.
Phone 6103 Tels. 5066-W & R

BEACH PARTIES—We will furnish as many trucks as you want. Parcel Transportation. Tel. 1489-W, 280 Fairmount st.

M. J. FEENEY, local and long distance piano and furniture moving, beach and party work a specialty, 19 Kinsman st. Phone 5475-W.

PIANO AND FURNITURE moving, local and long distance, general trucking, anywhere to everywhere. Bardon & Son. Parties a specialty. Tel. 5593.

WILLIAM ODIE, 75 Palmer st, local and long distance trucking; office phone 4625. Res. phone 6371-R.

TRUCKING—Local and long distance moving. Prices reasonable. Daigle & Renault, 517 Moody. Tel. 4209.

RED DEVIL EXPRESS—Local and long distance, piano and furniture moving. Truck parties. E. R. Jones, 311 Middlesex st. Phone 6252 or 5621-R.

JOBBING AND EXPRESS—Small truck. Phone 1421-W.

HONING

SAFETY BLADES from all parts of the country come used safety razor blades for re-sharpening. People have learned how much better work our expert does. Howard, Apothecary, 197 Central st.

REPAIRING

SEWING MACHINES repaired, made to work like new; needles, belts, oil, etc., for all makes. Lowest prices. Harrington Houseware Co., 27 Palmer st. Phone 2940.

WM. CLOUTIER, successor to W. H. Limberg. Chimneys swept and repaired. Yard 59 Fulton st. Ph. 6393.

FINE WORK

is the foundation of our reputation—cleaning, dyeing, pressing is our business. Can we serve you? Up-to-date Cleansing and Dyeing Co., 51 Moody st. Oppo. City Hall.

STORAGE

STORAGE—Rooms $1.50 and $2 per month; furniture moving and jobbing. O. F. Prentiss, 356 Bridge st. Tel. 136.

UPHOLSTERING, furniture repairing. G. Gott, 384 Bridge st. Tel.

BUILDING MATERIALS

SAND GRAVEL, Cinders and Loam for sale; also teaming and trucking by the hour. A. A. Brown, 73 Inland st. Tel. 2320.

PIANO TUNERS

J. KERSHAW, pianos and organs tuned and repaired. 50 Humphrey st. Tel. 974-M.

MUSICAL INSTRUMENTS

FULL SIZE HAYNES UPRIGHT for sale, in fine condition with chair and scarf, only $195. Cash. 747 Merrimack st.

HEMSTITCHING

HEMSTITCHING and picot-edging, covered buttons, buttonholes and crowsfoot. Eva A. Dupuis, 196 Merrimack st. Tel. 1150.

CARPENTER AND JOBBER

WILLIAM BALL—First class carpenter and jobber. Prices reasonable. 1535 Middlesex st. Phone 3647-R.

PAINTING AND PAPERING

PAPERING, painting, whitewashing and kalsomining wanted by competent man, day or contract. Prices reasonable. Write S-26, Sun Office.

PLUMBING AND REPAIRING

WILLIAM J. FAHEY & COMPANY
Plumbing and Heating
SHEET METAL WORK ....
Automobile Radiator and Fender Repairing
1020 Central St. Phone 3883-W

FRED L. WEBSTER, practical plumber and gas fitter. Tel. 4622-R or 2945-M Shop 9 Ralph st.

J. E. SHAW—Plumbing and steam-heating. Repairing of all kinds, lawn mowers ground; bicycles rebuilt, parts and sundries. 206 Appleton st.

EMOND BROS.—Plumbing and sheet metal workers, formerly 636 Middlesex st, now at 751 Middlesex st. Ph. 1149.

O. JACQUES & CO. do electrical work and bicycle repairing, all work guaranteed, 22 Tucker st.

FOR RESULTS IN YOUR PLUMBING AND HEATING CONSULT
T. E. CRAIG
452 LAWRENCE STREET

ELECTRICAL SUPPLIES

The ELECTRIC SHOP
62 Central Street
Is Having a Sale on ELECTRIC IRONS This Week
The Hot Point Electric Iron, Price $5.85
Perfection Iron
Regular price $5. Our price $3.98
These irons are all fully equipped

REAL ESTATE FOR SALE

North Chelmsford—4-room cottage, newly painted, piazza, large hen house, 8 fruit trees, 3 minutes' walk from car line. Price $1100
Tewksbury Centre—6-room house and 12 acres of land. Price $2800
West Centralville—1 cottage, 8 rooms, furnace heat, bath, and 2 flats, 5 rooms each, gas $6000

ST. PIERRE & BERGERON
229 Hildreth Bldg. Tel. 2448

REAL ESTATE FOR SALE

HIGHLANDS—Fine 2-family, 7 rooms, pantry, bath, wash trays. Each tenement 10 minutes to depot. Rent $720. $7000

Two-tenement, 6-7 rooms, baths, open plumbing, good yard. Rent $528. $4500

SACRED HEART—Very fine 2-flat, bath, hot water, piazzas, good yard, a quick sale bargain.

NEAR BROADWAY—Cosy 2-flat, 6 rooms, baths, steam $4000
Two-family, 1-8 rooms $3500

Cottages, 2-family and investment properties in all sections. Insurance in all forms.

M. J. SHARKEY
240 Central. Tel. 2687

HOUSES FOR SALE

2-TENEMENT HOUSE for sale near Westford st, 5 rooms each, pantry, bath, open plumbing, furnace heat, hardwood floors. Price $7500. D. F. Leary, Hildreth Bldg.

2-TENEMENT house for sale near upper Gorham st, 6 rooms each, hot and cold water, open plumbing, large yard. Quick sale price $4600. Easy terms. D. F. Leary, Hildreth Bldg.

8-ROOM HOUSE for sale near Fifth ave. in Pawtucketville, bath, set tubs, furnace heat, cement cellar, garage for one car; owner leaving city. House in excellent repair. Price $4500. D. F. Leary, Hildreth Bldg.

HOUSE for sale, 11 Pine st; nice location, handy to street cars. Fruit trees and store house; no dealers. Price $2300. Address C. F. Andrews, 17 Barrett st., Revere, Mass.

NEAR FISHER ST.—Two and one-half story house of eight rooms, for sale, steam heat, bath, hot and cold water, open plumbing, cemented cellar, partly hardwood floors. In good condition. Price $3500. Lane & Wood, 53 Central st. Tel. 3252.

CUSTOMERS waiting for cottages, 2-tenements, stores, rooming houses and mill property. I can sell it no matter where located. E. Gaston Campbell, 226 Hildreth building.

4-TENEMENT HOUSE in Sacred Heart parish. One tenement has six rooms with modern bath and steam heat. Two tenements have 5 rooms, hot and cold water, bath. One tenement has 6 rooms, hot and cold water and bath. Yearly rental of $972. Bank mortgage of $5500 can remain. A real bargain at $8500. Abel R. Campbell, 411 Sun building.

$500 CASH buys a two-tenement house near Westford st, 7 rooms each. Excellent location. Easy terms. Price $4300. D. F. Leary, Hildreth Bldg.

8-ROOM HOUSE for sale near London st., bath, open plumbing, steam heat, electric lights and gas, vulcan heater, garage for 1 car. This property is in good repair inside and out. Owner leaving city. Price cut to $3900. D. F. Leary, Hildreth Bldg.

FARMS FOR SALE

BARN AND 5207 FT. OF LAND for sale, Marginal st., near Cor. Wilder. Apply Washington Savings Institution, 20 Middlesex st.

BUSINESS SERVICE

LOCKSMITHS

KEYS MADE, locks repaired, umbrellas repaired, shears, saws and tools sharpened. Wm. W. Payne, 52 Thorndike st. Oppo. depot.

LAWN MOWERS GROUND, keys filed and fitted. Sharpening of all kinds. Geo. E. Hibbard, 6 Second st.

STOVE REPAIRS

HAVE YOUR STOVE trimmings polished and nickel-plated. Kogan & Kirwin, 37 Shattuck st. Phone 2657.

QUINN STOVE REPAIR CO., 140 Middlesex st. Sell linings, grates and other parts to fit all stoves and ranges; work promptly attended to by expert repair men. Tel. 4170.

BOURGEOIS BROS., steam, gas and stove repairing. O. R. Bourgeois, Prop. Tel. 2718, 51 East Merrimack st.

DYERS AND CLEANSERS

SAVE MONEY
During August
Blankets Cleansed..... $1.00 Pair
Lace Curtain Cleansed.... 75c Pair
Telephone 1788 for Auto to Call
THE DILLON DYE WORKS
6 East Merrimack Street

HAVE YOU THOUGHT ABOUT YOUR HEATING PROBLEM?

THE SUMMIT PIPELESS FURNACE WILL HEAT UP YOUR HOUSE BETTER AND MORE ECONOMICALLY THAN ANY OTHER DEVICE ON THE MARKET. WE HAVE 50 SATISFIED CUSTOMERS IN LOWELL WHO WILL VOUCH TO OUR STATEMENT. COME IN AND TALK IT OVER. LOWELL FURNITURE CO., 647 MERRIMACK ST.

FURRIER

H. ZELLER & CO.
609 Sun Bldg.
Latest in Furs. Furs Repaired at Low Rates.

REAL ESTATE TO RENT

APARTMENTS AND FLATS

3-4 ROOM TENEMENT to let let, will repair if necessary, $2.25 and $2.60, 15-17 Queen st. Apply to Mrs. E. John, 17 Queen st., Lawrence.

3-ROOM FURNISHED APARTMENT to let, steam, private bath and electric washer and garage. Mrs. Gaudette, 217 Pawtucket Boulevard.

3 AND 4-ROOM TENEMENTS to let, all modern improvements, electric light and steam heat, furnished. Inquire 15 West Fourth st.

4-ROOM FLAT to let, 22 Fourth st, Tel. 2015-R.

KITCHENETTES ready to let. There are still a few new kitchenettes not yet applied for at 536 Merrimack st. at the new building; three and four rooms, large size, steam heat, hot and cold water all year round, electricity, gas, up-to-date baths, hard wood varnished floors; reasonable rents. Telephone and make appointment to see them. M. A. Ansara, 12 Varney st. Tel. 5715-W.

SUITE of 2 or 3 furnished rooms to let for light housekeeping in a private residence, with all improvements, 550 Bridge st. Tel. 5048.

7-ROOM TENEMENT to let, all up to date, steam heat, electricity, garage, $35 Westford st.

COTTAGE to let, $2.25 a week, large yard. Apply 36 Cedar st.

5-ROOM TENEMENT to let, toilet and gas, Morey place. Tel. 675-R.

2-ROOM FURNISHED APARTMENT to let for light housekeeping, modern improvements. In Highlands. Tel. 6271-M.

3 AND 5-ROOM TENEMENTS to let. Inquire 114 Cabot st.

4-ROOM FLAT to let, pantry, bath, hot water and set tubs, 642 Gorham st.

ROOMS TO LET

FURNISHED

ROOMS and light housekeeping rooms to let, 155 Market st.

TWO FURNISHED ROOMS to let for light housekeeping, rent $4 per week, electric lights, heat, gas. Inquire 13 Fourth st.

ROOMS REGISTERED, all parts of city. Apply Co.-Op. Adv. Service, 519 Hildreth Bldg. 2-4 p. m.

FURNISHED ROOM to let, 32 Bridge st, opp. Keith's theatre, by week, $1.50 up and by the night 50c up. Open all night.

FURNISHED ROOMS to let, 2 min. walk from beach. Write The Williams cottage, 66 Tudor st, Lynn. Tel. Lynn 4258-J. Board if desired.

TWO ROOMS to let, nicely furnished, singly or en suite, 4 minutes to depot, 19 Royal st.

MISCELLANEOUS TO LET

STORE to let or lease at 701 Merrimack st. Tel. 5470.

SUITS of all kinds to let. Tailor, 24 Middle st.

FISHERMEN, ATTENTION!—Parties wishing salt water fishing trips please communicate with David A. Polley, 51 Ballard st., East Saugus. Good service, reasonable rates, no seasickness. Tel. 397-W. Saugus.

ANNOUNCEMENTS

DANCING AND DEPORTMENT

DANCING LESSONS
Ballroom and stage dancing by competent teacher. Adults and children. For information Tel. Harry Collins, 1217-W.

LOST AND FOUND

SUM OF MONEY found. Owner can have by proving property. Write T-40, Sun Office.

PAIR BONE RIMMED GLASSES lost at ball game Saturday at Spalding park. Reward 11 Post Office ave.

YELLOW ANGORA KITTEN lost Friday in vicinity of Fay st. Reward return 17 Fay st. or Tel. 615-W.

MERCHANDISE

ARTICLES FOR SALE

NATIONAL BED SPRINGS for sale, bright and clean, $3, $4, $4.50, $5. White iron beds, look like new, heavy, $3.50, $4, $5, $6, $7, $8, $9. Ranges, bright, sound and clean, and guaranteed, $20, $25, $40, $50, $65. A. F. Prentiss, 310-356 Bridge st.

DROP HEAD SINGER for sale, $20, Standing Rotary $35, Wheeler & Wilson $5, needles and repairs for all kinds of machines. White Sewing Machine Co., 17 Thorndike st.

BABY CARRIAGES and strollers for sale, special for this week only, 20 per cent. discount on all. Emery Cognac, 628 Merrimack st. Tel. 1951.

LATEST TRICK PUZZLES and novelties at lowest prices. Mirrors resilvered. Frames to order, enlargements. Midget Store, 613 Middlesex st.

WHITE SERGE—Fine all wool, at Baker's mill-end store, 611 Merrimack st.

BOOKS of all kinds bought, sold and exchanged at McGinann's, cor. Appleton and South sts. Tel. 3503.

LADIES' COATS, WAISTS and some household articles for sale. Call Tuesday, Wednesday, Thursdays mornings, 27 Royal st.

FURNITURE for sale, parlor and dining room sets, beds, dresser, oil cloth, etc., 145 Chelmsford st. Tel. 4749-R.

EXTENSION LADDER for sale, 50 ft. Tel. 1489-W, or call 280 Fairmount st.

FURNITURE for sale; four complete room sets. Inquire 29 C st.

BABY CARRIAGE for sale. Practically new. 29 C st.

PHOTOGRAPHS

PHOTOGRAPHS of your home, auto, family or groups. Work guaranteed. Jack Dempsey, 180 A st. Ph 4577-R.

CONTRACTORS AND BUILDERS

CARPENTER work wanted by day or hour. Prices reasonable. Chas. Richards. Tel. 4732-M.

DOINGS OF THE DUFFS — Another Way of Cutting the Lawn — BY ALLMAN

TRAINS TO AND FROM BOSTON

Southern Division

To Boston Lve.	To Boston Arr.	Fr. Boston Lve.	Fr. Boston Arr.
5.29	6.47	2.30	5.15
6.23	7.26	6.00	7.02
6.44	7.36	7.35	8.29
b6.30	7.30	nb8.15	9.31
7.09	8.00	9.00	9.39
7.36	8.37	10.00	10.33
8.05	8.53	11.30	12.23
9.01	9.47	12.30	1.11
10.05	11.03	b1.05	2.33
12.07	1.13	2.15	3.15
12.18	1.07	2.51	3.41
1.47	2.54	4.00	4.42
2.45	3.43	5.00	5.42
b3.30	4.12	b5.05	5.51
4.20	5.03	b5.21	6.42
4.32	5.23	5.55	6.35
5.25	6.14	6.14	7.12
5.30	6.40	8.00	8.41
b6.15	7.28	9.31	10.11
7.26	8.10	10.30	11.12
9.26	10.10	11.35	12.40
11.05	11.51	—	

Portland Division

To Boston Lve.	To Boston Arr.	Fr. Boston Lve.	Fr. Boston Arr.
6.33	7.36	x6.55	8.21
10.24	12.15	10.35	11.53
5.16pm	6.26	3.25	4.40
7.12	8.25	5.14	6.17
10.20	11.32	6.55	8.15
		9.50	11.13

Sunday Trains Portland Division

12.07	1.20	3.29	4.15
3.56	4.55	5.10	6.15
5.26	7.13	8.45	9.50
8.55	10.05		

Sunday Trains Southern Division

6.44	7.36	8.45	9.35
8.05	8.53	10.00	10.23
8.45	9.40	11.30	12.04
9.13	10.10	1.00	2.44
10.20	11.17	5.30	6.14
4.31	5.33	7.15	8.25
5.08	6.00	8.00	8.41
7.34	8.20	8.50	9.11
9.40	9.56	9.25	10.32
9.24	10.17	12.45	12.85
10.50	11.45		

b via Bedford; a via Salem Jct. x via Wilmington Jct. n not holidays. h Sat. only.

THE SUN IS ON SALE AT THE NORTH STATION, BOSTON

TROLLEY TRAIN IN BIG CRASH

Jumped Track and Tore Into Five Story Brick Building in Springfield

Brick Wall Avalanched Down Upon Three Cars, Leaving Sleeping Rooms Exposed

Motorman Unhurt—Express Messenger Seriously Injured—$100,000 Damage.

SPRINGFIELD, Aug. 31.—Property damage estimated at $100,000 or more was done early today when a train of three loaded trolley express cars bound from Worcester to this city, got beyond control on the incline of State street, jumped the track at a switch at Dwight street, and crashed into the corner of a five-story brick and stone building occupied principally by the Victoria hotel. The head car tore away the supporting pillars at the corner of the block and buried itself in the interior, while a large section of the brick wall, extending to the roof, avalanched down upon all three cars.

James J. Irwin, motorman, was carried into the building with the head car, but was unhurt. Abraham J. Boisero, express messenger, was buried in wreckage and not extricated for an hour. His injuries are serious. J. A. Simpson of Gloversville, N. Y., a hotel guest, was severely cut. The fall of the wall left sleeping rooms exposed on the upper floors.

Two of the express cars were demolished and the other nearly a total loss. The contents consisted of a mixed load, largely perishable goods. The amount of salvage is uncertain.

The building was erected for the Springfield Y.M.C.A., and occupied by it until about five years ago.

The cause of the accident was said to be slippery rails. Had the switch not been open for the right angle turn into Dwight street, it is believed the train could have been controlled before it had reached Main street, some 200 yards beyond.

FUNERALS

LEIGHTON—The funeral services of Mrs. Mary H. Leighton were held yesterday afternoon at the Talbot chapel, Lowell cemetery, and were largely attended. Rev. Charles L. Fowler, of this city, officiated. There were many flowers. Burial took place in the family lot in Lowell cemetery, where the committal service was read by Rev. Mr. Fowler. The funeral arrangements were in charge of Undertaker William H. Saunders.

KATZ—The funeral of Max Katz took place yesterday afternoon. Services were held at the home, 53 Royal street. Burial was in the family lot in the Hebrew cemetery, in Manchester, N. H. The funeral arrangements were in charge of Undertakers Amedee Archambault and Sons.

LAMOUREUX—The funeral of Mrs. Joseph St. Denis Lamoureux took place yesterday from the home, 144 Ennell street, and was largely attended. At St. Louis' church a solemn high funeral mass was celebrated by the pastor, Rev. J. B. Labossiere, assisted by Rev. D. Boisvert as deacon and Rev. Rev. E. J. Vincent as sub-deacon. The choir, under the direction of E. F. Gregoire, sang the Gregorian mass, the solos being sustained by Mr. Gregoire, Adolphe Bouchard, Wilfred Michaud and Etienne Bernier. At the offertory Mrs. Louise Hebert Chalifoux sang Leybach's "Pie Jesu," and after the elevation "O Meritum Passionis" was sung by E. J. Larochelle. At the close of the mass Miss Alice Belanger sang "Schubert's "Farewell," and as the body was being taken from the church the choir sang "De Profundis." There was a large congregation at the service and among those present were the sisters of the Assumption of St. Louis school, Commissioner George E. Marchand and numerous friends of deceased. There were numerous flowers. The bearers were Alfred Sauvageau, N. Lessard, E. Gamache, G. Lemieux, M. Cadieux and A. Desrosiers. A delegation of St. Anne's sodality was represented by Mrs. St. Jean, Mrs. Payette, Mrs. Lemieux and Mrs. Fortin. Burial was in the family lot in St. Joseph's cemetery, under the direction of Undertaker Napoleon Bilodeau.

LEBLANC—The funeral of Raymond Francis LeBlanc took place this morning from the home of his parents, Hormisdas and Mary B. LeBlanc, 23 Sawtelle place, at 8.30 o'clock. There were many floral tributes. Interment was in St. Patrick's cemetery, Undertaker Peter H. Savage in charge of funeral arrangements.

FUNERAL NOTICES

KINSELA—The funeral of John F. Kinsela will take place Friday morning from his late home, 35 Kinsela avenue, Dracut, at 9 o'clock. Funeral mass will be sung at St. Michael's church at 9.45 o'clock. Burial will be in the family lot in St. Patrick's cemetery. Undertaker George B. McKenna in charge.

REARDON—The funeral of Miss Nellie M. Reardon will take place from her home, 18 Bolton place, off Franklin street, Saturday morning at 8.15 o'clock. Funeral mass of requiem will be sung at St. Patrick's church at 9 o'clock. Interment will be in St. Patrick's cemetery. Undertaker P. H. Savage in charge of funeral arrangements.

SCRIBNER—Died Aug. 30, at the Lowell General hospital, Mrs. Katherine Nilson Scribner. Funeral will take place Thursday morning from her late home, 25 Twelfth st. at 8 o'clock. Funeral mass will be sung at St. Michael's church at 9 o'clock. Burial in St. Patrick's cemetery. Undertakers Higgins Bros. in charge.

CUFF—Died Aug. 31, at his late home, 18 Agawam street, Dr. Thos. F. Cuff. Funeral will take place Friday morning at 8 o'clock from his late home. Solemn high funeral mass will be sung at the Sacred Heart church at 9 o'clock. Burial will take place in St. Patrick's cemetery. Undertakers Higgins Bros. in charge.

QUINN—The funeral of Patrick Quinn will take place Friday morning at 8.15 o'clock from his home, 42 Albion street. There will be a high mass of requiem at St. Michael's church at 9 o'clock. Burial in St. Patrick's cemetery in charge of Funeral Director James W. McKenna.

More than 5000 national banks were in operation at the beginning of this year.

Nature's Remedy
NR-TABLETS-NR
Better than Pills For Liver Ills. GET A 25c Box
Fred. Howard, Druggist.

DR. THOMAS F. CUFF DIED THIS MORNING

The numerous friends and acquaintances of Dr. Thomas F. Cuff will be pained to hear of his death which occurred this morning at his home, 18 Agawam street after an illness of some two months. Deceased was well known as a dentist, for many years located in the Bon Marche block, but later in the Strand building. For some months he had been in failing health before he yielded to the advice of his physician to take a rest. He went upon a brief vacation, but that did not bring relief and his illness seemed to become more serious in spite of all efforts to stop its progress.

Dr. Cuff was a quiet and unassuming man of gentlemanly instincts and deeply devoted to his relatives and friends. He had a large and satisfied clientele of patients whose confidence he had won by devoted service, honesty and square dealing. Dr. Cuff was not identified with any fraternal organization except that of the profession to which he belonged.

His death will be a cause of sincere sorrow to all his acquaintances, as he was highly esteemed as a companionable gentleman and a loyal friend. He is survived by his father, Richard; one sister, Mary E. Cuff; three brothers, John and George of Lowell and Frederick of Atlantic City.

ENDS LIFE BY JUMP FROM BROOKLYN BRIDGE

NEW YORK, Aug. 31.—A man in whose coat were found papers indicating that he was Oscar Norlin of Baltimore, committed suicide today by jumping from Brooklyn bridge. He begged a ride across the bridge from a motor truck driver and when the truck was on the central span, at least 135 feet above the water, he pulled off his coat, leaped from the truck to one of the suspension cables and jumped into the river.

"HUMAN FLY" MAY COME TO LOWELL

It is expected that Geo. Poley, better known as the "Human Fly" will be in this city in the latter part of the week to give an exhibition of climbing for the benefit of the drive for $10,000 for the maintenance of the Massachusetts Association for Disabled Veterans.

Mr. Poley gave a demonstration of his skill at climbing in front of the state house in Boston this afternoon, his work having been performed from the top of a combination hose truck of the Boston fire department. Later in the afternoon he gave a thrilling exhibition by climbing to the roof of the Scollay Square Olympia theatre.

DEATHS

KINSELA—John F. Kinsela, a well known citizen and for many years a prominent business man, passed away last evening at his home, 35 Kinsela avenue, Dracut. He was a member of the Lowell lodge of Elks, Division 11, A.O.H., the Holy Name society of St. Peter's church and Celtic Associates. He is survived by two sisters, Miss Elizabeth Kinsela and Mrs. Ellen Carney, and several nephews and nieces. He had a great many friends among whom his passing will be a cause of sincere sorrow.

QUINN—Patrick Quinn, a well known resident of Centralville, and a member of St. Michael's church, died last evening at his home, 42 Albion street, after a long illness. He leaves his wife, Mary Parks Quinn; two daughters, Nora and Anna, and one son, John H. Quinn.

DAVIS—Alfred Oscar Davis died yesterday at the Westford home, aged 80 years, 10 months and 5 days. He leaves two cousins, Lottie and John Shaw of Spokane, Wash.

REARDON—Miss Nellie M. Reardon, a well known and highly respected resident of this city and a member of St. Patrick's parish, died early this morning at her home, 18 Bolton place off Franklin street, aged 52 years. Deceased was a member of the Immaculate Conception sodality of St. Patrick's church. She is survived by a sister, Mrs. Johanna Murphy and three nieces, Miss Grace Murphy, Mrs. Thomas Shugrue and Mrs. Nellie Trainor.

SUN BREVITIES

Best printing. Tobin's, Associate bldg.

Fire and liability insurance. Daniel J. O'Brien, Wyman's Exchange.

Fire and automobile insurance at lowest rates. Lowell Mutual Fire Insurance Co., 53 Central st. Phone 91.

The Misses Agnes and Isabel Cashman and Winifred and Agnes Mullen will spend the next ten days at Old Orchard, Me.

Mrs. Rodolphe Yeast of White street has returned from a two months' trip through Canada.

Mr. and Mrs. Arthur D. Lamoureux and their children of Pawtucketville, are enjoying a vacation in Canada.

If you are going fishing be sure and be prepared. Visit the sporting goods department of Dickerman & McQuade, Central cor. Market st.

Mrs. Jennie M. Graff of Kokomo, Ind., is visiting her daughter, Mrs. F. C. Garrett of Belmont street and her son, Mr. Arthur L. Graff of Arlington street.

Eudore and George Larochelle, sons of Mr. and Mrs. Hector G. Larochelle of Moody street, will leave next week for Berthierville, Que., where they will resume their studies.

Mrs. D. Ayotte of Aiken street and Miss M. Vigeant of Pawtucket street, have returned from Durham, N. H., where for the past week they were the guests of friends and relatives.

Mrs. Katherine J. Goggin, Miss Katherine Gaffney of this city and Mrs. Jennie Dwyer of North Billerica, are attending a conference in Springfield as delegates from the Ladies' auxiliary, A.O.H.

The Lowell Cadet band will give a concert under municipal auspices on the South common Sunday evening from 8 to 10 o'clock. The Honey Boy Four will give vocal selections during the evening.

Mrs. Ferdinand Pronovost, Mrs. Joseph Massirotte, and Mrs. Joseph A. Moreau, all of South Lowell, were the guests of Mrs. Clinton Barchard of Bradford, Mass., recently. The three ladies also enjoyed a trip to Hampton Beach.

WANTED
OLD MONKEY FUR
Large or Small Quantities Desired
HIGHEST PRICES PAID
Tel. 4583-J or Write
LOITER, 192 Chelmsford St.

Postmaster Says Present Postal Building Antiquated and That New Edifice Should Be Constructed

Postmaster John F. Meehan has recommended to the treasury department that an extensive improvement be made in the local post office in the shape of an enlarged rear platform or shed to meet the contingency formed by the congested conditions which now exist. The present post office building is so small and the lay-out of the facilities at the office so antiquated that the postmaster is of the opinion that it would be wise and beneficial if an entire new building were constructed. He feels, however, that the postal authorities would not consider such a step at the present time and so he is doing the next best thing in recommending such improvements as seem to him to be imperative.

The postmaster's statement to the treasury department states that the poor arrangement and present mailing capacity of the office makes for unusual expenditure. All parcel post matter must be handled on three floors served by elevators. All mail for dispatch must be conveyed to the third floor outgoing division, for pouching and sacking, and then returned by elevator to the street floor. Likewise there is only one rear door with small stone steps or platform. All this operates against the expeditious handling of mail.

"In order to expedite incoming and outgoing mail," says the postmaster in his report, "I have twice recommended to the treasury department the construction of an enlarged rear platform or shed to meet the contingency, where several vehicles may be served effectively at the same time. I anticipate this improvement in the near future."

WINE FOR FAMILY USE

Man May Make 200 Gallons a Year Without Being Subject to Tax

HARTFORD, Conn., Aug. 31.—A maximum of 200 gallons of wine a year may be made by heads of families in homes for exclusive use of a family without being subject to tax, it was announced today by Internal Revenue Collector Eaton of the Connecticut district. The maker must file formal notice of intention to make the wine at the internal revenue office, Collector Eaton said. His announcement is in accord with regulations received from Washington, he explained.

TRACE STOLEN SECURITIES TO "SWINDLING TRUST"

CHICAGO, Aug. 31.—Stolen securities of the United States Sugar Manufacturers' association of New York valued at thousands of dollars have been traced to the French-Worthington group of alleged swindlers, according to Henry H. Rollapp, president of the association, here today conferring with Assistant United States Attorney Clinnin.

Federal agents are attempting to trace securities and to determine the connection Charles W. French, alleged head of a $50,000,000 "swindling trust" and John W. Worthington, indicted in connection with numerous mail robberies had in their manipulation.

BOY OF NINE ADMITS SETTING THREE FIRES

LEWISTON, Me., Aug. 31.—John Murray, aged nine, son of Mr. and Mrs. John Murray, of Lewiston, confessed today to the Auburn police that he had set three fires in West Auburn. Two of them totally destroyed the farm buildings of Elizabeth Crafts and Horace Howard, involving an aggregate loss of about $15,000. The third was in the stable of C. B. Howey and was extinguished with small damage.

Milkman Held Up

Continued

brandishing in his hand what appeared to be a revolver.

"In a stern voice he shouted, 'Your money or your life.'

"I saw at a glance that it was useless for me to put up a battle, so I took out all the money I had. The man with the gun stepped over to my side and after thinking for a second or two, gave me a nasty look and then picked out the dime and nickel. He then said: 'Drive on as fast as you can if you care for your life.' During all this time the other party remained stationed at the horse's head, but when the command to go was given me he stepped aside and I drove on."

Met the Officer

Furtado stated that a few minutes later he met the officer of the beat and tld him what had happened, and he said the officer replied: "All right, I'll be on the lookout for them tomorrow night."

Evidently it was cash the highwaymen were after, for Furtado had a gold watch in his pocket and that was not touched. The young man stated this morning that up to a short time ago he was in the habit of carrying a large sum of money with him, but after reading in The Sun about the break at the Gonzales store and the attempt at kidnapping in Rolfe street, he deemed it more advisable to leave his money at home, so last night when he started out for his work he simply kept on his person the small change he had, 18 cents and today he is congratulating himself.

Told of Hold Up

When Furtado returned to the milk shed in Wilder street after his work was over, he told his companions about the hold-up and one of them stated today that the police were at once notified by telephone, and he said he was told that the police patrol with a squad of officers was rushed to the scene of the robbery, but the efforts of the bluecoats to capture the highwaymen were unavailing.

READY GETS POSITION IN ENGINEER'S OFFICE

William C. Ready, a graduate of the Massachusetts Institute of Technology, has been appointed an assistant engineer in the city engineer's office to fill the vacancy caused by the promotion of Henry J. Bowers to superintendent of streets, Commissioner Dennis A. Murphy announced today.

The appointment is only a temporary one, because of civil service regulations and will expire Nov. 1. Mr. Ready is the son of Mr. and Mrs. William H. Ready of Bertha avenue and is a graduate of the Lowell high school. He was the winner of several scholarships during his course at Technology, from which he was graduated last June with a degree in civil engineering.

The world's increase in shipping last year amounted to more than 6,000,000 gross tons.

"Uncle Joe" at 85 Denies He's to Quit

WASHINGTON, August 31.—"Uncle Joe" Cannon, now 85 years old, said today he had not authorized anyone to announce he would not be a candidate next year for re-election as a member of the house of representatives from the 18th Illinois district.

Urges Women to Wear Knickers

CHICAGO, August 31.—One of Chicago's largest wholesale clothing houses for men today extensively advertised knickerbockers for women for general wear. The advertisements pointed out the desirability of knickers for women for business and street wear.

Attempted to Free Three in Death House

CHICAGO, August 31.—An alleged attempt by a "trusty" in the county jail to free Gene Geary, Carl Wanderer and Frank Ligreni, under sentence of death, was revealed today by jail authorities after they had discovered a partly completed tunnel through one of the jail walls. Jacob Bowman, a trusty, who has served three months of a year's sentence for larceny, was believed by the police to be responsible for the attempted jail delivery.

Greeks Break Through Turks' Left

CONSTANTINOPLE, Aug. 31.—(By the Associated Press)—Greek troops in Asia Minor have broken through the extreme left of the Turkish nationalist army, which has lost its initiative of the last few days, and crossed the Sakaria river. Certain contingents also have crossed the Hija river and are storming the second Turkish defense line. The Turks, giving way at this point, are expected to make a stand on the high ground around Angora. The Greek advance in the salt desert, temporarily held up recently by lack of water, has been resumed. The Turks have rushed two cavalry divisions from the desert to the defense of Angora. Violent fighting is still in progress. The Angora government has called all able bodied men between thirty and forty-five to report Sept. 1.

COX SEES IMPROVEMENT

Governor Says Latest Reports Show Unemployment Decreasing

BOSTON, Aug. 31—"We ought to encourage business and the latest reports give ground for courage," declares Gov. Channing H. Cox in a statement on the unemployment situation given out yesterday afternoon. He tells at length of information furnished him and says that although "there is no question that the situation is serious" the number of employed is increasing rather than decreasing.

The governor's statement was issued after he had held a conference with the following, whom he had summoned to his office: State Treasurer James Jackson, an executive of Boston Council of Social Agencies; Russell Fessenden, representing the Boston Provident association; J. J. Tillinghast, vice president of the Boston Council of Social Agencies; Charles R. Mason, representing the Baby Hygiene association; Simon Hecht, representing the welfare department of the city of Boston and Rev. George P. O'Connor, representing the Catholic Charitable Bureau.

13,416 SHIPS PASS THROUGH CANAL

WASHINGTON, Aug. 31—During the seven years of commercial operation of the Panama canal ending Aug. 14 last, 13,416 commercial vessels made the transit through the isthmus, according to the Panama canal record. The aggregate tonnage of these vessels wah 45,869,942, and their cargoes totalled 51,578,920 tons of 2,240 pounds.

The traffic was made up of 6,388 vessels of 21,933,325 net tons carrding 22,215,402 tons of cargo from the Atlantic to the Pacific and 7,028 vessels of 23,936,617 net tons carrying 29,363,518 tons from the Pacific to the Atlantic.

The cyanide process in mining gold and silver was first introduced in South Africa in 1890.

Thrifty Thursday
SPECIALS

Fancy Head LETTUCE 5¢	RADISHES 2 Bunches 5¢	Globe ONIONS 6 Lbs. 25¢
Fresh Shore Haddock Lb. . . . 6¢	Steak Specials THURSDAY MORNING ONLY Cut From Heavy Beef	Page's Salad Dressing Jar . . 29¢
Fresh Swordfish Lb. . . 32¢	Top Round . . . . 35c Vein Steak . . . . 28c Bottom Round, 25c Sirloin Steak 30c	Presto Hand Soap 3 bars 25¢
Fresh Eastern Halibut Lb. . . 29¢	Special at 2 O'Clock JELLY ROLLS 12½¢	Cereal Meal Can, 95¢

"WHEN YOU THINK OF FOOD THINK OF FAIRBURN'S"
FAIRBURN'S MARKET
PHONE 188-789
LOOK FOR OUR ELECTRIC SIGN
12-14 MERRIMACK SQUARE

UNEMPLOYED THREATEN TO ENTER WORKHOUSE

LONDON, Aug. 31.—Payments to the present hosts of unemployed by the different authorities in the poorer quarters of London are causing the payers of local taxes extreme disquiet. In the boroughs of Islington and Camberwell it is alleged officials are making grants exceeding what the recipients earn when working.

The unemployed in Hackney and Shoreditch are demanding even higher payments. In Woolwich they demand "adequate relief" defined as equal to the wages of unskilled arsenal workers, and threaten to enter the workhouse in a body and remain there until their claims are satisfied.

SEARCH RIVER BED FOR MISSING BONDS

BOSTON, Aug. 31.—Divers today searched the bed of the Charles river near Weston for a bundle of Liberty bonds, part of a $120,000 lot stolen two years ago from a safe in the paymaster's office of the Boston & Albany railroad at the South station.

The search was instituted on information said to have been given by Carl O. Harding, arrested yesterday in connection with the robbery. The police said Harding told them he took a bundle of bonds, weight them with stones and dropped them off the bridge at Weston. Grappling irons failed to turn up the package yesterday.

Minot Guild who was arrested in Providence is held on a charge similar to that against Harding.

FIGHTING IN BRITISH INDIA RESUMED

MADRAS, British India, Aug. 31—(By the Associated Press)—Fighting betwen half caste Hindus and Mohammedans and Dravidians, or Indian aboriginies, was resumed here yesterday after having been quelled Monday. The trouble was caused by a crowd attempting to prevent the Dravidians going to work. The police interviewed, but when stoned, was obliged to fire upon the mob.

A despatch from Calicut states that a column of British troops was ambushed at Pukkatur by Moplahs, a hot fire being poured into the British ranks from all sides. The insurgents were dispersed after four hours of hand to hand fighting, says an official statement there. The Moplahs were armed with carbines, sporting rifles, swords and war knives and fought with their traditional ferocity. Malapuram, southeast of Calicut, is reported to be quiet.

ST. JOSEPH'S CONVENT TO REOPEN MONDAY

The reopening of St. Joseph's convent in Moody street and St. Joseph's college in Merrimack street for the fall term will take place Monday, Sept. 12. A high mass to the Holy Ghost will be celebrated at St. Jean Baptiste church in the morning, the service to be attended by all the children who will have registered at both schools. As in the past the convent will be in charge of the Grey Nuns of the Cross of Ottawa, while the college will be under the direction of the Marist Brothers.

MALE HELP WANTED

Solderers, Machinists, Lathe Hands, Gear Cutters, Bench Hands, Assemblers, Punch Press Operators, Screw Machine Operators, day and night shifts, 55 hours per week for men. Apply immediately.

Gillespie Eden Corp

WEDDING PRESENTS
A Large Selection to Choose From
AT
RICARD'S
123 Central Street | The Live Store

PLAY DAYS END ON PLAYGROUND

Appropriate Exercises Mark Close of Joy Season for City's Youngsters

Children Show What They Have Done During Months of Supervised Play Has Done for Them

The closing exercises of the Lowell playgrounds which have been conducted under the auspices of the park department since last July were held yesterday afternoon with nearly 1500 children taking part and an even larger number of interested friends and relatives looking on as spectators.

Exercises were held on individual playgrounds this year instead of being combined into one large program on the South common as in years past. On the North and South common, Garfield school, Franklin school and Belvidere park grounds interesting programs of games, dances and sports together with exhibitions of industrial work done by the children in the past two months, entertained the hundreds of visitors.

The exercises on the South common included features by the children of that playground and of the Chambers street grounds. At the Greenhalge school grounds the Greenhalge and Aiken street children united in a program. Ideal weather marked the occasion.

One of the most anticipated features of each of the five programs was the awarding of prizes donated by the park commission to those children who excelled in sports or industrial work during the summer.

The programs as carried out on the North common, Belvidere park and Greenhalge school grounds were published yesterday. The South common and Franklin school programs follow:

Moody Street

Appropriate exercises marked the closing of the Moody street Twilight playground last evening. The exercises started at 6.45 o'clock and continued for about half an hour, at which the children of the playground were dismissed for the season. The program consisted of races, singing and folk dancing. Prizes were given to the children who came out ahead in the various athletic contests of the year. The teachers who were present were Miss Jessie Stanley, head supervisor; Miss Katherine O'Connor and Miss Ellen McEvoy.

The exercises on the South common opened at 2 o'clock and the program was as follows:

Sporting events—girls: Volley ball, South Common vs. Chambers St.; 100 yard three-legged race, ages 12 to 15 years; three-legged race, nine to 12 years; potato race, 12 to 15 years; potato race, nine to 12 years; shoe race, 12 to 15 years; shoe race, nine to 12 years.

Sporting events—boys: 100 yard dash, open to all; 100 yards's dash, boys under 12 years of age; 220 yard run, boys under 14 years; 440 yard run, free for all; 880 yard run, free for all; high jump.

Folk dancing and games: March, "I'm Very, Very Tall," "Dance of Greeting, "How Do You Do, My Partner," "Oats, Peas, Beans and Barley Grow," shoemakers' dance, older girls' dance, chevalier ulla, Gustave skool and Irish lilt.

Solo dances: Manuel Diaz and H. Melansoon.

Distribution of prizes.

Exhibition of sewing and handwork.

Franklin School

At the Franklin school grounds the exercises opened at two o'clock with an orchestral overture. There were other orchestral numbers distributed through the afternoon's program which was in the main as follows:

Indian Dance—Alice Pinard, Agnes Lavoie, Anna Lafleur, Jessie Muscatelli, Sarah Dunn, Florida Arsenault, Irene Malo, Joyce Sylvester, Marie Hebert, Mildred Farrell, Eva Tancrelle and Ora Chevalier.

Dance of Seven Jumps—Evelyn Harmon, Dorothy Coupe, Irene Morin, Helen Muldoon, Christina Scully, Marion Blake, Adrienne Ducharme, Irene Lambert, Florence Foley, Winifred Malo, Mary McMiniman and Dorothy Luce.

"Jack and Jill"—Irene Lambert and Adrienne Ducharme.

"Georgie Porgie"—Christine Scully, Evelyn Harmon and Mary Kuczynski.

"Little Boy Blue" by Irene Grenier, Little Bo-Peep by Anna Lafleur; "Mr. Ice" by Alice Desmarais, aand "Mr. Chief" by Joyce Sylvester.

Miss Lillian Moran is in charge of the grounds.

CADILLAC MOTOR CARS

On August 6th we had five new CADILLAC Cars on hand valued at $26,600 and 10 used CADILLAC Cars valued at $20,375, while today we have NO new CADILLAC Cars in stock and but 5 used cars valued at $10,200. This amount of business done in less than 4 weeks would appear to indicate both new and used CADILLAC cars are in pretty good demand and also that there are some people who do not think the low wows have swallowed the financial world, although perhaps having bitten a few chunks out of it. We are never ready to rest on our past success, however, and earnestly solicit your patronage for new CADILLAC Cars and you may own any one or all of our used cars for less than they are worth. (One of our this week's customers told me yesterday he had been offered $400 more than he paid me for his car.)

SCHEDULE OF 5 USED CARS

1 CADILLAC TYPE 57 VICTORIA "clean as a whistle."
1 CADILLAC TYPE 57 TOURING "honest value."
1 CADILLAC TYPE 57 PHAETON "a hum-dinger."
1 CADILLAC TYPE 55 TOURING "big in worth—little in price."
1 REO COUPE, "worth all we ask for it."

GEO. R. DANA & SON
51-55 EAST MERRIMACK STREET

$10 BILL lost last Sunday at Lakeview chapel or opposite bathhouse. Reward at 11 Aiken ave.